

# Differdinger Schachinfo - Jahresausgabe Saison 2001/2002



## Differdinger Schachinfo

Nummer 1 2001/2002  
vom 10/09/2001 00:00  
Auflage 80 Exemplare

## Herausgeber

Cercle d'Echecs « Le Cavalier » Differdange

## Homepage

<http://lecavalier.cjb.net>

# Spielerliste - Saison 2001 / 2002

| N° | ELO  | SPIELER                 |               | *        | KAT  | N° | ELO          | SPIELER               |              | *        | KAT  |
|----|------|-------------------------|---------------|----------|------|----|--------------|-----------------------|--------------|----------|------|
| 1  | 2338 | KRITZ Leonid            | SAARLOUIS     | 26.02.84 | U18  | 44 | 1606         | STEIL-ANTONI Fiona    | NIEDERKORN   | 10.01.89 | U12* |
| 2  | 2327 | BAKALARZ Mietek         | BIWER         | 28.12.60 | SEN  | 45 | 1650         | OSMANOVIC Muslija     | DIFFERDANGE  | 10.01.67 | SEN  |
| 3  | 2228 | JANSEN Christof         | RIJSWIJK (ZH) | 03.08.62 | SEN  | 46 | 1607         | WEBER Gérard          | DIEKIRCH     | 13.03.61 | SEN  |
| 4  | 2220 | MENGHI Carlo            | RODANGE       | 30.06.69 | SEN  | 47 | 1605         | WILHELM Marc          | ESCH/ALZETTE | 19.01.82 | U20  |
| 5  | 2175 | MORET Vincent           | NANCY         | 20.07.68 | SEN  | 48 | 1511         | WAGNER Joe            | ESCH/ALZETTE | 29.10.74 | SEN  |
| 6  | 2203 | KOCH Hans-Jürgen        | TRIER         | 26.11.71 | SEN  | 49 | 1484         | SEQUEIRA Ivo          | DIFFERDANGE  | 10.09.86 | U16  |
| 7  | 2169 | BRUNNER Nicolas         | NANCY         | 09.11.84 | U18  | 50 | 1562         | HARTUNG Fred          | NIEDERKORN   | 25.12.45 | SEN  |
| 8  | 2085 | HARTUNG Jerry           | NIEDERKORN    | 08.08.79 | SEN  | 51 | 1529         | WAGNER Romain         | BRIDEL       | 24.11.63 | SEN  |
| 9  | 2128 | STULL Norbert           | LUXEMBOURG    | 10.12.42 | SEN* | 52 | 1510         | PLACIDI Romain        | DIFFERDANGE  | 16.03.70 | SEN  |
| 10 | 2081 | MAUQUOI Rudi            | BERTRANGE     | 26.02.56 | SEN  | 53 | 1490         | REULAND Fabrice       | OBERKORN     | 29.06.82 | U20  |
| 11 | 2079 | SCHLÜTER Yves           | ESCH/ALZETTE  | 04.03.61 | SEN  | 54 | 1558         | JEITZ Francis         | SANEM        | 28.06.48 | SEN  |
| 12 | 2066 | BAUER Laurent Sébastien | VANDOEUVRE    | 25.07.74 | SEN  | 55 | 1405         | DI CATO François      | DIFFERDANGE  | 29.09.64 | SEN  |
| 13 | 2050 | PETTINGER Jean-Paul     | SOLEUVRE      | 03.03.78 | SEN  | 56 | 1371         | FRISCH Claude         | DIFFERDANGE  | 24.03.85 | U16* |
| 14 | 2030 | RISCH Michel            | PETANGE       | 16.10.73 | SEN  | 57 | 1389         | STEIL-ANTONI Dario    | NIEDERKORN   | 29.09.93 | U10  |
| 15 | 2022 | JEITZ Olivier           | SANEM         | 07.08.79 | SEN  | 58 | 1450         | MAGGI Sven            | PETANGE      | 30.09.82 | U20  |
| 16 | 2019 | GITZINGER Grégory       | METZ          | 12.11.83 | U18* | 59 | 1436         | ANTONI Pitou          | NIEDERKORN   | 10.12.58 | SEN  |
| 17 | 2001 | GENGLER Pierre          | PETANGE       | 08.09.81 | U20* | 60 | 1379         | QUIRIN Luc            | PETANGE      | 17.06.82 | U20  |
| 18 | 1992 | JEITZ Christian         | SANEM         | 06.04.86 | U16  | 61 | 1445         | DOHM Micheline        | RODANGE      | 25.11.48 | SEN  |
| 19 | 2057 | KUFFER Jean-Claude      | OBERKORN      | 06.12.69 | SEN  | 62 | 1331         | DEGANO Steve          | SOLEUVRE     | 30.11.83 | U18* |
| 20 | 2049 | GOERENS Paul            | OBERKORN      | 23.08.54 | SEN  | 63 | 1322         | MAACK Arnold          | FINGIG       | 02.10.43 | SEN  |
| 21 | 2005 | SMAILOVIC Omer          | AVESNELLES    | 18.09.71 | SEN  | 64 | 1344         | SCHOCKMEL Tom         | BELVAUX      | 29.11.85 | U16* |
| 22 | 1931 | RAACH Stephen           | TRIER         | 29.01.87 | U14* | 65 | 1235         | BRANQUINHO Bruno      | SOLEUVRE     | 10.08.87 | U14* |
| 23 | 1923 | BARPIYEVA Gulsana       | TRIER         | 27.12.77 | SEN  | 66 | 1233         | BRANQUINHO Carla      | SOLEUVRE     | 31.01.84 | U18  |
| 24 | 1887 | HENGEN Patrick          | REMICH        | 07.01.74 | SEN  | 67 | 1223         | ANEN Alain            | DIFFERDANGE  | 06.12.86 | U16  |
| 25 | 1913 | SPARTZ Guy              | DIFFERDANGE   | 12.05.65 | SEN  | 68 | 1305         | CASSAN Cem            | OBERKORN     | 31.07.83 | U18* |
| 26 | 1963 | ROTA Emile              | SANEM         | 26.03.66 | SEN  | 69 | 1303         | BAKALARZ Janet        | BIWER        | 17.02.91 | U10* |
| 27 | 1913 | SPARTZ Gaston           | OBERKORN      | 05.04.62 | SEN  | 70 | 1300         | HENTGES Sascha        | BELVAUX      | 10.06.88 | U14  |
| 28 | 1811 | HOEGENER Claude         | SOLEUVRE      | 09.07.82 | U20  | 71 | 1300         | SCHRAM Philippe       | WINTRANGE    | 04.11.90 | U12  |
| 29 | 1810 | WAGNER Steven           | BRIDEL        | 17.12.89 | U12* | 72 | 1265         | SERAFIM-CRUZ Stéfanie | ESCH/ALZETTE | 16.01.89 | U12* |
| 30 | 1835 | EICKMANN Nicolas        | SOLEUVRE      | 03.02.76 | SEN  | 73 | 1251         | ARTUSO Randy          | DIFFERDANGE  | 14.04.86 | U16  |
| 31 | 1802 | WAGNER Carlo            | GARNICH       | 07.11.57 | SEN  | 74 | 1206         | KIRSCH Fabienne       | ESCH/ALZETTE | 23.09.82 | U20  |
| 32 | 1809 | RISCH Martine           | RODANGE       | 21.04.78 | SEN  | 75 | 1300         | KIRSCH Christiane     | ESCH/ALZETTE | 10.10.57 | SEN  |
| 33 | 1790 | SCHEITHE Pascal         | LONGWY        | 05.07.66 | SEN  | 76 | 1200         | SCHUSTER Tom          | NIEDERKORN   | 18.12.93 | U10  |
| 34 | 1778 | SCHOCKMEL Marco         | ESCH/ALZETTE  | 20.03.74 | SEN  | 77 | 1300         | DIEDERICH Sam         | OBERKORN     | 28.08.92 | U10  |
| 35 | 1775 | BREDEN Steve            | DIFFERDANGE   | 21.12.71 | SEN  | 78 | 1300         | BAKALARZ Bianca       | BIWER        | 22.11.96 | U10  |
| 36 | 1766 | MAUER Christian         | BELVAUX       | 08.07.79 | SEN  | 79 | 1268         | CHAUSSEY Jhang        | NIEDERKORN   | 01.12.90 | U12  |
| 37 | 1743 | GRAS Jean               | DIFFERDANGE   | 17.11.51 | SEN  |    | keine Lizenz | BARTHEL Léon          | DIFFERDANGE  | 18.11.22 |      |
| 38 | 1700 | JANSEN-VALISEVA Inna    | RIJSWIJK (ZH) | 14.12.70 | SEN  |    | keine Lizenz | BARTHEL Arthur        | DIFFERDANGE  | 01.01.20 |      |
| 39 | 1679 | HAAS Dirk               | HAUTCHARAGE   | 14.12.81 | U20* |    | keine Lizenz | PHILIPPE Georges      | LAMADELAINE  | 07.12.35 |      |
| 40 | 1672 | WOLFF Jean-Paul         | ESCH/ALZETTE  | 21.11.67 | SEN  |    | keine Lizenz | SPECCHIO Robert       | PETANGE      | 22.09.54 |      |
| 41 | 1565 | GITZINGER Arnault       | METZ          | 30.12.86 | U16  |    | keine Lizenz | WEIRIG Alex           | BERELDANGE   | 19.06.70 |      |
| 42 | 1656 | SCHUSTER Gérard         | NIEDERKORN    | 12.01.69 | SEN  |    | keine Lizenz | SIMON Alain           | RODANGE      | 30.01.67 |      |
| 43 | 1655 | MAAS Roland             | SOLEUVRE      | 18.08.65 | SEN  |    |              |                       |              |          |      |

# MATCHES DE CHAMPIONNAT 2001/2002

## 1ère journée 14.10.2001

DIF 1 : DIF 2  
DIF 1 : DIF 2  
DIF 3 : PER 1  
DIF 4 : STE  
DIF 5 : DIF 7  
DIF 6 : ECH 4  
DIF 5 : DIF 7

## 2e journée 18.11.2001

DIF 1 : BEL 1  
DIF 2 : ECH 1  
DIF 3 : SCH 1  
BET 1 : DIF 4  
ERR 5 : DIF 5  
NOR 3 : DIF 6  
BON 6 : DIF 7

## 3e journée 2.12.2001

DOB 1 : DIF 1  
BEL 1 : DIF 2  
BIS 1 : DIF 3  
DIF 4 : BAS  
DIF 5 : DUD 4  
DIF 6 : PET 2  
DIF 7 : ERR 5

## 4e journée 16.12.2001

DIF 1 : BON 1  
DIF 2 : NOR 1  
DIF 3 : BON 2  
BON 4 : DIF 4  
(ex.) : DIF 5  
DUD 3 : DIF 6  
DUD 4 : DIF 7

## 5e journée 6.1.2002

ECH 1 : DIF 1  
DOB 1 : DIF 2  
ERR 1 : DIF 3  
DIF 4 : SCH 3  
DIF 5 : SCH 4  
DIF 6 : (ex.)  
DIF 7 : (ex.)

## 6e journée 20.1.2002

DIF 1 : NOR 1  
DIF 2 : DUD 1  
DIF 3 : LUX  
BIS 2 : DIF 4  
PER 5 : DIF 5  
PER 4 : DIF 6  
SCH 4 : DIF 7

## 7e journée 3.2.2002

DUD 1 : DIF 1  
BON 1 : DIF 2  
PET 1 : DIF 3  
DIF 4 : BON 5  
DIF 5 : BON 6  
DIF 6 : DUD 5  
DIF 7 : PER 5

## 8e journée 24.2.2002

DIF 1 tour final  
DIF 2 tour final  
DIF 3 tour final  
DIF 4 : DOB 2  
DIF 5 tour final  
DIF 6 tour final  
DIF 7 tour final

## 9e journée 3.3.2002

DIF 1 tour final  
DIF 2 tour final  
DIF 3 tour final  
PER 3 : DIF 4  
DIF 5 tour final  
DIF 6 tour final  
DIF 7 tour final

## 10e journée 17.3.2002

DIF 1 tour final  
DIF 2 tour final  
DIF 3 tour final  
DIF 4 : ERR 4  
DIF 5 tour final  
DIF 6 tour final  
DIF 7 tour final

## 11e journée 24.3.2002

BEL 2 : DIF 4

## Dates utiles

7.10.2001  
Coupe Kraus

22.12.2001  
Tournoi à Differdange

23.12.2001  
Open jeunes Differdange

# 20. CHALLENGE DE LA VILLE DE DIFFERDANGE

**Date:** Dimanche, 16 . 09 . 2001

**Lieu:** Centre Sportif à Oberkorn

**Début du tournoi:** 14:00 heures

**Remise des prix:** 19:00 heures

**Tournoi pour équipes  
de 4 joueurs**

**Mode:** 7 rondes CH  
**Cadence:** 15 minutes

Tous nos membres sont  
sollicités pour participer  
dans une de nos équipes  
ou à l'organisation du  
tournoi.

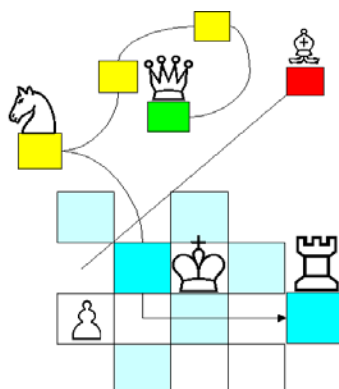

## Der Clubvorstand 2001/2002:

Präsident : Paul Goerens  
Vizepräsident : Gaston Spartz  
Sekretär : Jean Gras  
Kassierer : Guy Spartz  
Beisitzende : Steve Breden  
Micheline Dohm  
Pierre Gengler  
Francis Jeitz  
Olivier Jeitz

Ehrenpräsident : Léon Barthel  
Clubtrainer : Mietek Bakalarz

## Entraînement du dimanche matin

**Sonntagmorgentraining  
im Emile Mark Haus**

**Start  
16.09.2001  
10:00 - 12:00**





**results Jean-Claude Kuffer**

|   |     |               |      |   |             |      |       |
|---|-----|---------------|------|---|-------------|------|-------|
| 1 | 108 | PICK C.       | 1666 | - | KUFFER J.C. | 2055 | ½-½   |
| 2 | 114 | KUFFER J.C.   | 2055 | - | PEETERS T.  | 1528 | ½-½   |
| 3 | 90  | DELOOF K.     | 1800 | - | KUFFER J.C. | 2055 | 1-0   |
| 4 | 135 | KUFFER J.C.   | 2055 | - | DHOOGHE A.  | 1731 | ½-½   |
| 5 | 143 | VAN LAECKE G. | 1726 | - | KUFFER J.C. | 2055 | ½-½   |
| 6 | 134 | KUFFER J.C.   | 2055 | - | RENDERS M.  | 1766 | 1-0   |
| 7 | 100 | JANSSENS S.   | 1821 | - | KUFFER J.C. | 2055 | 0-1   |
| 8 | 69  | KUFFER J.C.   | 2055 | - | SCHOELER G. | 1921 | 1-0   |
| 9 | 36  | BELLIN R.     | 2356 | - | KUFFER J.C. | 2055 | 0-1ff |

**results Patrick Hengen**

|   |     |                 |      |   |             |      |     |
|---|-----|-----------------|------|---|-------------|------|-----|
| 1 | 215 | HENGEN P.       | 1887 | - | MOTTART F.  | 0    | 1-0 |
| 2 | 80  | VOGEL H.        | 2072 | - | HENGEN P.   | 1887 | 1-0 |
| 3 | 151 | HENGEN P.       | 1887 | - | HEYINCK V.  | 0    | ½-½ |
| 4 | 93  | VAN MECHELEN J. | 2287 | - | HENGEN P.   | 1887 | 1-0 |
| 5 | 148 | HENGEN P.       | 1887 | - | AARTS R.    | 1726 | 0-1 |
| 6 | 176 | BOSSCHEM T.     | 1642 | - | HENGEN P.   | 1887 | 1-0 |
| 7 | 195 | HENGEN P.       | 1887 | - | HAGENS A.   | 1489 | ½-½ |
| 8 | 191 | MERCKX R.       | 1475 | - | HENGEN P.   | 1887 | 0-1 |
| 9 | 160 | HENGEN P.       | 1887 | - | VAN CAMP A. | 1630 | ½-½ |

**results Gaston Spartz**

|   |     |               |      |   |             |      |     |
|---|-----|---------------|------|---|-------------|------|-----|
| 1 | 186 | STOOP M.      | 1288 | - | SPARTZ G.   | 1913 | 0-1 |
| 2 | 58  | SPARTZ G.     | 1913 | - | STUMER P.   | 2144 | 0-1 |
| 3 | 138 | KNOEFF D.     | 1569 | - | SPARTZ G.   | 1913 | ½-½ |
| 4 | 122 | SPARTZ G.     | 1913 | - | DE MOYER K. | 1687 | ½-½ |
| 5 | 124 | PEEREBOOM M.  | 1671 | - | SPARTZ G.   | 1913 | ½-½ |
| 6 | 118 | SPARTZ G.     | 1913 | - | PICK C.     | 1666 | 1-0 |
| 7 | 67  | CORNELISSE J. | 2093 | - | SPARTZ G.   | 1913 | 1-0 |
| 8 | 114 | SPARTZ G.     | 1913 | - | MENTINK T.  | 1780 | ½-½ |
| 9 | 117 | FREESE C.     | 1750 | - | SPARTZ G.   | 1913 | ½-½ |

**final standings**

|     |                |      |     |             |     |     |           |
|-----|----------------|------|-----|-------------|-----|-----|-----------|
| 1   | DEGRAEVE J.M.  | 2602 | IGM | Cap.la Gran | FRA | 8   | 2613      |
| 2   | GOFSHTEIN L.   | 2518 | IGM | YHKCR       | ISR | 7.5 | 2518 56.5 |
| 3   | DRIESSENS P.   | 2210 |     | Voerendaal  | NED | 7.5 | 2519 55.5 |
| 4   | FILIPK J.      | 2408 |     | Boey Temse  | POL | 7.5 | 2424 54.5 |
| 5   | MIKHALEVSKI V. | 2501 | IGM | Beer-Sheva  | ISR | 7.5 | 2441 52   |
| 71  | KUFFER J.C.    | 2055 |     | Differdange | LUX | 6   | 1834 38   |
| 92  | KALMES R.      | 1954 |     | Bonnevoie   | LUX | 5.5 | 2004 45.5 |
| 229 | SPARTZ G.      | 1913 |     | Differdange | LUX | 4.5 | 1738 39.5 |
| 340 | HENGEN P.      | 1887 |     | Differdange | LUX | 3.5 | 1545 37   |

444 Deelnemers

## INTERNATIONALES OPEN-AIR SCHNELLSCHACHTURNIER 2001 AM NIEDERPRÜMER HOF IN SCHWEIGH 12.08.2001

|    |                     |      |                   |   |   |   |     |      |
|----|---------------------|------|-------------------|---|---|---|-----|------|
| 1  | Adrian, Axel        | 2105 | Sfr. Saarburg-Tr  | 6 | 3 | 0 | 7.5 | 51   |
| 2  | Götz, Heiko         | 2184 | SG Mendig-Maye    | 6 | 2 | 1 | 7   | 50.5 |
| 3  | Müllen, Jürgen      | 2195 | SC Wittlich 194   | 7 | 0 | 2 | 7   | 47   |
| 4  | Barthel, Ansgar     | 2220 | SK Re-Altstadt    | 5 | 3 | 1 | 6.5 | 52.5 |
| 5  | Goreacnic, Dimitri  |      | SC Trier-Süd      | 6 | 1 | 2 | 6.5 | 49   |
| 6  | Gengler, Pierre     | 2023 | Differdingen      | 6 | 1 | 2 | 6.5 | 48.5 |
| 7  | Müllen, Armin       | 2146 | SC Wittlich 194   | 5 | 3 | 1 | 6.5 | 44.5 |
| 8  | Matriciani, Rüdige  | 1946 | SC Kettig 1924    | 6 | 1 | 2 | 6.5 | 43.5 |
| 9  | Goerens, Jean-Paul  | 2138 | Differdingen      | 6 | 1 | 2 | 6.5 | 43   |
| 10 | Uhl, Benjamin       | 2018 | Sfr. Bittburg 195 | 5 | 2 | 2 | 6   | 50.5 |
| 11 | Murariu, Nicky      | 2009 | SC Cochem         | 6 | 0 | 3 | 6   | 50.5 |
| 12 | Schwab, Thomas      | 2143 | SG Mendig-Maye    | 5 | 2 | 2 | 6   | 47.5 |
| 13 | Hartmann, Karl-Hei  | 2008 | SK Schweich       | 6 | 0 | 3 | 6   | 40   |
| 14 | Rüggeberg, Wilhelm  | 1847 | Sfr. Saarburg-Tr  | 6 | 0 | 3 | 6   | 38.5 |
| 15 | Gebhardt, Max       | 2059 | SC Gardez Herm    | 4 | 3 | 2 | 5.5 | 51.5 |
| 16 | Risch, Michel       | 2046 | Differdingen      | 5 | 1 | 3 | 5.5 | 50   |
| 17 | Dany, Sebastian     | 2090 | Aachener SV 188   | 5 | 1 | 3 | 5.5 | 48.5 |
| 18 | Klink, Udo          | 1964 | SC Wittlich 194   | 3 | 5 | 1 | 5.5 | 48   |
| 19 | Winkelmann, Dieter  | 1699 | SC Wittlich 194   | 5 | 1 | 3 | 5.5 | 45.5 |
| 20 | Rössler, Otmar      | 1885 | SK Schweich       | 2 | 5 | 1 | 5.5 | 45   |
| 21 | Baudner, Guntmar    | 1998 | Sfr. Saarburg-Tr  | 5 | 1 | 3 | 5.5 | 44.5 |
| 22 | Jeitz, Christian    | 1992 | Differdingen      | 5 | 1 | 3 | 5.5 | 44.5 |
| 23 | Becker, Volker      | 1831 | Gambit Gusenbu    | 5 | 1 | 3 | 5.5 | 43.5 |
| 24 | Barte, Jochen       | 1922 | SC Gardez Herm    | 3 | 4 | 2 | 5   | 53.5 |
| 25 | Fink, Christian     | 2028 | SC Heimbach/Wi    | 4 | 2 | 3 | 5   | 51.5 |
| 26 | Koch, Dirk          | 1880 | SK Schweich       | 4 | 2 | 3 | 5   | 50.5 |
| 53 | Steil, Raymond      | 1717 | Differdingen      | 3 | 1 | 5 | 3.5 | 43.5 |
| 55 | Sequeira, Ivo       | 1484 | Differdingen      | 3 | 1 | 5 | 3.5 | 40   |
| 56 | Steil-Antoni, Fiona | 1606 | Differdingen      | 1 | 5 | 3 | 3.5 | 38   |
| 59 | Steil-Antoni, Dario | 1389 | Differdingen      | 3 | 0 | 6 | 3   | 35.5 |
| 62 | Branquinho, Bruno   | 1235 | Differdingen      | 3 | 0 | 6 | 3   | 31.5 |

(71 Teilnehmer)



Photos Gast Spartz mit Olympus Digital Ixus

Klassament umseitig

# 20E CHALLENGE DE LA VILLE DE DIFFERDANGE 16.09.2001

|                           |       |       |       |       |       |       |       |            |      |
|---------------------------|-------|-------|-------|-------|-------|-------|-------|------------|------|
| <b>1 Vandoeuvre 1</b>     | 24w3½ | 17s4  | 10w3  | 2s2   | 15w3  | 3w2   | 4s2½  | <b>6.0</b> | 20.0 |
| Wirig Anthony             | s1    | w1    | s1    | w1    | s1    | s1    | w1    | 7.0        |      |
| Moret Vincent             | w1    | s1    | w1    | s1    | w1    | w1    | s1    | 7.0        |      |
| Mathieu Romaric           | s½    | w1    | s1    | w0    | s1    | s0    | w½    | 4.0        |      |
| Feller Sébastian          | w1    | s1    | w0    | s0    | w0    | w0    | s0    | 2.0        |      |
| <b>2 Metz Fischer</b>     | 29w4  | 14s4  | 13w3  | 1w2   | 3s1   | 16s3  | 9w4   | <b>5.5</b> | 21.0 |
| Carrillo Jésus            | s1    | w1    | s0    | s0    | w0    | w1    | s1    | 4.0        |      |
| Hisler Thomas             | w1    | s1    | w1    | w0    | s0    | s0    | w1    | 4.0        |      |
| Pucher Sébastian          | s1    | w1    | s1    | s1    | w0    | w1    | s1    | 6.0        |      |
| Deiller Pascal            | w1    | s1    | w1    | w1    | s1    | s1    | w1    | 7.0        |      |
| <b>3 Differdange 1</b>    | 28s4  | 16w2  | 4s2½  | 9w2½  | 2w3   | 1s2   | 10w2  | <b>5.5</b> | 18.0 |
| Gengler Pierre            | w1    | s0    | w1    | s0    | s1    | w0    | s1    | 4.0        |      |
| Hartung Jerry             | s1    | w0    | s1    | w1    | w1    | s0    | w0    | 5.0        |      |
| Risch Michel              | w1    | s0    | w0    | s1    | s1    | w1    | s1    | 5.0        |      |
| Stull Norbert             | s1    | w1    | s½    | w½    | w0    | s1    | w0    | 4.0        |      |
| <b>4 Echternach 1</b>     | 30w4  | 25s4  | 3w1½  | 13s4  | 5w3   | 15s2½ | 1w1½  | <b>5.0</b> | 20.5 |
| Brittner Serge            | s1    | w1    | s0    | w1    | s1    | w½    | s0    | 4.5        |      |
| Wagner Hans               | w1    | s1    | w0    | s1    | w1    | s1    | w0    | 5.0        |      |
| Oberweis Paul             | s1    | w1    | s1    | w1    | s1    | w0    | s½    | 5.5        |      |
| Corbin Paul               | w1    | s1    | w½    | s1    | w0    | s1    | w1    | 5.5        |      |
| <b>5 Schiffflange 1</b>   | 16s1  | 28w4  | 26s2½ | 7w3   | 4s1   | 24s3  | 15w2½ | <b>5.0</b> | 17.0 |
| Cerasi Umberto            | w0    | s1    | w0    | s1    | w0    | w1    | s½    | 3.5        |      |
| Ludewig Robert            | s1    | w1    | s½    | w1    | s0    | s1    | w0    | 4.5        |      |
| Ramedovic Delija          | w0    | s1    | w1    | s0    | w0    | w1    | s1    | 4.0        |      |
| Sand Jean                 | s0    | w1    | s1    | w1    | s1    | s0    | w1    | 5.0        |      |
| <b>6 Pétange 1</b>        | 13w1  | 33s4  | 17w3  | 10s4  | 16w1½ | 11s2  | 24w3½ | <b>4.5</b> | 19.0 |
| Hisette Christophe        | s1    | w1    | s1    | w1    | s0    | w½    | s1    | 5.5        |      |
| Masquelier Quentin        | w0    | s1    | w0    | s1    | w½    | s1    | w1    | 4.5        |      |
| Wietor Henri              | s0    | w1    | s1    | w1    | s0    | w½    | s1    | 4.5        |      |
| Peters Paul               | w0    | s1    | w1    | s1    | w1    | s0    | w½    | 4.5        |      |
| <b>7 Vandoeuvre 2</b>     | 21w2  | 19s2  | 14w3½ | 5s1   | 28w2  | 30s4  | 17w3  | <b>4.5</b> | 17.5 |
| Klipper Rebecca           | s1    | w0    | s½    | w0    | s1    | w1    | s1    | 4.5        |      |
| Zaffaroni Jérémie         | w0    | s0    | w1    | s0    | w0    | s1    | w1    | 3.0        |      |
| Denisart Anthony          | s1    | w1    | s1    | w1    | s1    | w1    | s1    | 7.0        |      |
| Simon Gérard              | w0    | s1    | w1    | s0    | w0    | s1    | w0    | 3.0        |      |
| <b>8 Schiffflange 2</b>   | 17w1  | 24s2  | 11w1  | 32s4  | 30w3½ | 19s3  | 16w2½ | <b>4.5</b> | 17.0 |
| Birtz Claude              | s0    | w0    | s0    | w1    | s½    | w1    | s½    | 3.0        |      |
| Geschwindt Gilbert        | w0    | s1    | w0    | s1    | w1    | s0    | w1    | 4.0        |      |
| Bishop Peter              | s0    | w1    | s1    | w1    | s1    | w1    | s0    | 5.0        |      |
| Agovic Rizo               | w1    | s0    | w0    | s1    | w1    | s1    | w1    | 5.0        |      |
| <b>9 Jarly 1</b>          | 11w3½ | 15s2  | 21w3  | 3s1½  | 19w4  | 13s2½ | 2s0   | <b>4.5</b> | 16.5 |
| Otarchiev Gadj            | s1    | w1    | s1    | w1    | s1    | w0    | w0    | 5.0        |      |
| Zigrand Roger             | w1    | s1    | w½    | s0    | w1    | s1    | s0    | 4.5        |      |
| Neumann Carlo             | s½    | w0    | s½    | w0    | s1    | w1    | w0    | 3.0        |      |
| Antsiferov Igor           | w1    | s0    | w1    | s½    | w1    | s½    | s0    | 4.0        |      |
| <b>10 Jarly 1</b>         | 26s3  | 27w4  | 1s1   | 6w0   | 20s3  | 12w3  | 3s2   | <b>4.5</b> | 16.0 |
| Masciulli Daniel          | w0    | s1    | w0    | s0    | w1    | s0    | w0    | 2.0        |      |
| Billard Marc              | s1    | w1    | s0    | w0    | s1    | w1    | s1    | 5.0        |      |
| Caquard Frédéric          | w1    | s1    | w0    | s0    | w0    | s1    | w0    | 3.0        |      |
| Desouza Francis           | s1    | w1    | s1    | w0    | s1    | w1    | s1    | 6.0        |      |
| <b>11 Differdange 2</b>   | 9s½   | 23w2  | 8s3   | 12w2  | 21s2½ | 6w2   | 18s4  | <b>4.5</b> | 16.0 |
| Jeitz Christian           | w0    | s½    | w1    | s1    | w1    | s½    | w1    | 5.0        |      |
| Sorras Alex               | s0    | w0    | s1    | w0    | s½    | w0    | s1    | 2.5        |      |
| Kuffer Jean-Claude        | w½    | s½    | w0    | s0    | w0    | s½    | w1    | 2.5        |      |
| Goerens Paul              | s0    | w1    | s1    | w1    | s1    | w1    | s1    | 6.0        |      |
| <b>12 Tressange 2</b>     | 33w4  | 13s1½ | 30w3  | 11s2  | 24w2  | 10s1  | 28w4  | <b>4.5</b> | 17.5 |
| Noirel-Rousselot L        | s1    | w½    | s1    | w0    | s0    | w1    | s1    | 4.5        |      |
| Leclerc Mohamed           | w1    | s1    | w1    | s1    | w1    | s0    | w1    | 6.0        |      |
| Noirel-Rousselot E        | s1    | w0    | s0    | w1    | s½    | w0    | s1    | 3.5        |      |
| Polon Eddy                | w1    | s0    | w1    | s0    | w½    | s0    | w1    | 3.5        |      |
| <b>13 Hayange 1</b>       | 6s3   | 12w2½ | 2s1   | 4w0   | 25s4  | 9w1½  | 21s4  | <b>4.0</b> | 16.0 |
| Zaparty Alain             | w0    | s½    | w1    | s0    | w1    | s1    | w1    | 4.5        |      |
| Azorit Luis               | s1    | w0    | s0    | w0    | s1    | w0    | s1    | 3.0        |      |
| Cappelletti Robert        | w1    | s1    | w0    | s0    | w1    | s0    | w1    | 4.0        |      |
| Muller                    | s1    | w1    | s0    | w0    | s1    | w½    | s1    | 4.5        |      |
| <b>14 Perlé 2 / Arlon</b> | 31s3  | 2w0   | 7s½   | 23w½  | 22s2½ | 26w3  | 25s4  | <b>4.0</b> | 13.5 |
| Mikolatzek Domin.         | w0    | s0    | w½    | s½    | w½    | s0    | w1    | 2.5        |      |
| Besseling Bernard         | s1    | w0    | s0    | w0    | s1    | w1    | s1    | 4.0        |      |
| Lamberty Michel           | w1    | s0    | w0    | s0    | w0    | s1    | w1    | 3.0        |      |
| Bodesson Thibaud          | s1    | w0    | s0    | w0    | s1    | w1    | s1    | 4.0        |      |
| <b>15 Dudelange 1</b>     | 23s4  | 9w2   | 20s2½ | 16w3  | 1s1   | 4w1½  | 5s1½  | <b>3.5</b> | 15.5 |
| Mossong Hubert            | w1    | s0    | w0    | s1    | w0    | s½    | w½    | 3.0        |      |
| Schilpp Roland            | s1    | w0    | s1    | w1    | s0    | w0    | s1    | 4.0        |      |
| Fattabene Pierre          | w1    | s1    | w1    | s1    | w0    | s1    | w0    | 5.0        |      |
| Mergen Mathias            | s1    | w1    | s½    | w0    | s1    | w0    | s0    | 3.5        |      |
| <b>16 Esch R.-R. 1</b>    | 5w3   | 3s2   | 19w4  | 15s1  | 6s2½  | 2w1   | 8s1½  | <b>3.5</b> | 15.0 |
| Baskewitsch Pierre        | s1    | w1    | s1    | w0    | w1    | s0    | w½    | 4.5        |      |
| Roller Paul               | w0    | s0    | w1    | s0    | s½    | w1    | s0    | 2.5        |      |
| Rastoder Selim            | s1    | w1    | s1    | w0    | w1    | s0    | w1    | 5.0        |      |
| Kessler Armand            | w1    | s0    | w1    | s1    | s0    | w0    | s0    | 3.0        |      |
| <b>17 Differdange 3</b>   | 8s3   | 1w0   | 6s1   | 21s2  | 29w3½ | 20w2½ | 7s1   | <b>3.5</b> | 13.0 |
| Spartz Guy                | w1    | s0    | w0    | w1    | s1    | s½    | w0    | 3.5        |      |
| Scheité Pascal            | s1    | w0    | s1    | w1    | w1    | w1    | s0    | 5.0        |      |
| Gras Jean                 | w1    | s0    | w0    | w0    | s1    | s1    | w0    | 3.0        |      |
| Schuster Gérard           | s0    | w0    | s0    | s0    | w½    | w0    | s1    | 1.5        |      |
| <b>18 Differdange 4</b>   | 20w2  | 21s0  | 25w3½ | 19s1½ | 23w2½ | 28s3  | 11w0  | <b>3.5</b> | 12.5 |
| Haas Dirk                 | s1    | w0    | s1    | w0    | s½    | w1    | s0    | 3.5        |      |
| Steil-Antoni Fiona        | w½    | s0    | w½    | s½    | w0    | s½    | w0    | 2.0        |      |
| Sequeiro Ivo              | s0    | w0    | s1    | w0    | s1    | w1    | s0    | 3.0        |      |
| Steil-Antoni Dario        | w½    | s0    | w1    | s1    | w1    | s½    | w0    | 4.0        |      |
| <b>19 Wasserbillig</b>    | 22s3  | 7w2   | 16s0  | 18w2½ | 9s0   | 8w1   | 32s3  | <b>3.5</b> | 11.5 |
| Hengel Guy                | w1    | s1    | w0    | s1    | w0    | s0    | w1    | 4.0        |      |
| Ragozin Alexandre         | s1    | w1    | s0    | w½    | s0    | w1    | s1    | 4.5        |      |
| Rissling Jan              | w0    | s0    | w0    | s1    | w0    | s0    | w1    | 2.0        |      |
| Magalhaes Cassie          | s1    | w0    | s0    | w0    | s0    | w0    | s0    | 1.0        |      |
| <b>20 Schiffflange 3</b>  | 18s2  | 31w3  | 15w1½ | 29s4  | 10w1  | 17s1½ | 23w2  | <b>3.0</b> | 15.0 |
| Kayser Pierrot            | w0    | s½    | s1    | w1    | s0    | w½    | s0    | 3.0        |      |
| Plém Myriam               | s½    | w1    | w0    | s1    | w0    | s0    | w0    | 2.5        |      |
| Marzadori Jean            | w1    | s½    | s0    | w1    | s1    | w0    | s1    | 4.5        |      |
| Ramedovic Mirza           | s½    | w1    | w½    | s1    | w0    | s1    | w1    | 5.0        |      |
| <b>21 Maizières</b>       | 7s2   | 18w4  | 9s1   | 17w2  | 11w1½ | 31s3½ | 13w0  | <b>3.0</b> | 14.0 |
| Rivet Gilles              | w0    | s1    | w0    | s0    | s0    | w½    | s0    | 1.5        |      |
| Ziliotto Hervé            | s1    | w1    | s½    | w0    | w½    | s1    | w0    | 4.0        |      |
| Schoumert Robert          | w0    | s1    | w½    | s1    | s1    | w1    | s0    | 4.5        |      |
| Kweppert Sylvain          | s1    | w1    | s0    | w1    | w0    | s1    | w0    | 4.0        |      |
| <b>22 Echternach 2</b>    | 19w1  | 30s1  | 32w3  | 25s1  | 14w1½ | 34s4  | 31w2½ | <b>3.0</b> | 14.0 |
| Heiderscheid G            | s0    | w1    | s0    | w0    | s½    | w1    | s½    | 3.0        |      |
| Faber Ben                 | w0    | s0    | w1    | s1    | w0    | s1    | w1    | 4.0        |      |
| Wambach Patrick           | s1    | w0    | s1    | w0    | s1    | w1    | s1    | 5.0        |      |
| Magalhaes Kim             | w0    | s0    | w1    | s0    | w0    | s1    | w0    | 2.0        |      |
| <b>23 GK 3000 2</b>       | 15w0  | 11s2  | 24w1½ | 14s3½ | 18s1½ | 27w3  | 20s2  | <b>3.0</b> | 13.5 |
| Marchal Michael           | s0    | w½    | s0    | w½    | w½    | s1    | w1    | 3.5        |      |
| Marchal Jérémie           | w0    | s1    | w½    | s1    | s1    | w1    | s1    | 5.5        |      |
| Marchal Chantal           | s0    | w½    | s1    | w1    | w0    | s1    | w0    | 3.5        |      |
| Leguille Loïc             | w0    | s0    | w0    | s1    | s0    | w0    | s0    | 1.0        |      |
| <b>24 Esch R.-R. 2</b>    | 1s½   | 8w2   | 23s2½ | 27w3½ | 12s2  | 5w1   | 6s½   | <b>3.0</b> | 12.0 |
| Sabotic Rameza            | w0    | s1    | w1    | s1    | w1    | s0    | w0    | 4.0        |      |
| Mertens David             | s0    | w0    | s½    | w1    | s0    | w0    | s0    | 1.5        |      |
| Scholtes Théo             | w½    | s0    | w0    | s½    | w½    | s0    | w0    | 1.5        |      |
| Conrardy Clementine       | s0    | w1    | s1    | w1    | s½    | w1    | s½    | 5.0        |      |
| <b>25 Tressange 1</b>     | 34s3  | 4w0   | 18s½  | 22w3  | 13w0  | 29s2½ | 14w0  | <b>3.0</b> | 9.0  |
| Leclerc Bernard           | w1    | s0    | w0    | s1    | s0    | w1    | s0    | 3.0        |      |
| Piotrowski Alexandre      | s1    | w0    | s½    | w0    | w0    | s½    | w0    | 2.0        |      |
| Piotrowski Adrien         | w0    | s0    | w0    | s1    | s0    | w1    | s0    | 2.0        |      |
| Leclerc Julian            | s1    | w0    | s0    | w1    | w0    | s0    | w0    | 2.0        |      |
| <b>26 Jarly 2</b>         | 10w1  | 32s3  | 5w1½  | 28s1  | 33w4  | 14s1  | 30w2  | <b>2.5</b> | 13.5 |
| Mansuy Eric               | s1    | w1    | s1    | w1    | s1    | w1    | s1    | 7.0        |      |
| Leyder Alphonse           | w0    | s1    | w½    | s0    | w1    | s0    | w1    | 3.5        |      |
| Ighilammer Nasser         | w0    | w1    | s0    | w0    | s1    | w0    | s0    | 2.0        |      |
| Houille Laurent           | w0    | s0    | w0    | s0    | w1    | s0    | w0    | 1.0        |      |
| <b>27 Schiffflange 4</b>  | 32w2½ | 10s0  | 29w2  | 24s½  | 31w1½ | 23s1  | 34w4  | <b>2.5</b> | 11.5 |
| Schneider Edmond          | s0    | w0    | s1    | w0    | s½    | w0    | s1    | 2.5        |      |
| Donini Carlo              | w1    | s0    | w0    | s0    | w1    | s0    | w1    | 3.0        |      |
| Ludewig Daniela           | s1    | w0    | s1    | w½    | s0    | w0    | s1    | 3.5        |      |
| Fees Stephan              | w½    | s0    | w0    | s0    | w0    | s1    | w1    | 2.5        |      |
| <b>28 Esch R.-R. 3</b>    | 3w0   | 5s0   | 34s3½ | 26w3  | 7s2   | 18w1  | 12s0  | <b>2.5</b> | 9.5  |
| Dhaene Gilbert            | s0    | w0    | w½    | s0    | w0    | s0    | w0    | 0.5        |      |
| Kessler Lucien            | w0    | s0    | s1    | w1    | s1    | w½    | s0    | 3.5        |      |
| Brachmann Nicolas         | s0    | w0    | w1    | s1    | w0    | s0    | w0    | 2.0        |      |
| Steil Raymond             | w0    | s0    | s1    | w1    | s1    | w½    | s0    | 3.5        |      |
| <b>29 Esch R.-R. 4</b>    | 2s0   | 34w3  | 27s2  | 20w0  | 17s½  | 25w1½ | 33s2½ | <b>2.5</b> | 9.5  |
| Linster Philippe          | w0    | s1    | w0    | s0    | w0    | s0    | w0    | 1.0        |      |
| Conrardy Richard          | s0    | w1    | s1    | w0    | s0    | w½    | s½    | 3.0        |      |
| Silvestrini Daniel        | w0    | s1    | w0    | s0    | w0    | s0    | w1    | 2.0        |      |
| Linster Ben               | s0    | w0    | s1    | w0    | s½    | w1    | s1    | 3.5        |      |
| <b>30 Hayange 2</b>       | 4s0   | 22w3  | 12s1  | 31w2½ | 8s½   | 7w0   | 26s2  | <b>2.5</b> | 9.0  |
| Leblanc Bernard           | w0    | s0    | w0    | s½    | w½    | s0    | w0    | 1.0        |      |
| Mohinau Jean-Marc         | w0    | w1    | s0    | w0    | s0    | w0    | s0    | 1.0        |      |
| May Daniel                | w0    | s1    | w1    | s1    | w0    | s0    | w1    | 4.0        |      |
| Batagelj Vladimir         | w0    | w1    | s0    | w1    | s0    | w0    | s1    | 3.0        |      |
| <b>31 GK 3000 1</b>       | 14w1  | 20s1  | 33w3  | 30s1½ | 27s2½ | 21w½  | 22s1½ | <b>2.0</b> | 11.0 |
| Marchal Roger             | s1    | w½    | s0    | w½    | w½    | s½    | w½    | 3.5        |      |
| Nicolas Daniel            | w0    | s0    | w1    | s1    | s0    | w0    | s0    | 2.0        |      |
| Nicolas Aurélien          | s0    | w½    | s1    | w0    | w1    | s0    | w0    | 2.5        |      |
| Nicolas Natacha           | w0    | s0    | w1    | s0    | s1    | w0    | s1    | 3.0        |      |
| <b>32 Differdange 5</b>   | 27s1½ | 26w1  | 22s1  | 8w0   | 34s3  | 33w3  | 19w1  | <b>2.0</b> | 10.5 |
| Osmanovic Muslija         | w1    | s0    | w1    | s0    | w1    | s1    | s0    | 4.0        |      |
| Mack Arnold               | s0    | w0    | s0    | w0    | s1    | w0    | w0    | 1.0        |      |
| Schramm Philippe          | w0    | s0    | w0    | s0    | w0    | s1    | s0    | 1.0        |      |
| Chaussey Jang             | s½    | w1    | s0    | w0    | s1    | w1    | w1    | 4.5        |      |
| <b>33 Dudelange 2</b>     | 12s0  | 6w0   | 31s1  | 34w2½ | 26s0  | 32s1  | 29w1½ | <b>1.0</b> | 6.0  |
| Kremer Nicolas            |       |       |       |       |       |       |       |            |      |



# CZECH OPEN IN PARDUBICE 20.07. - 28.07.2001

## Δ KOMERCNI BANKA OPEN RANKINGS

| Participants : 303      | Nat | title | Fide Elo | Nat Elo | score | cum       |
|-------------------------|-----|-------|----------|---------|-------|-----------|
| 1 WOMACKA MATHIAS       | GER | IM    | 2469     | 0       | 7.5   | 2436 38.0 |
| 2 BURMAKIN VLADIMIR     | RUS | GM    | 2593     | 0       | 7.0   | 2459 38.0 |
| 3 FRIDMAN DANIELS       | LAT | IM    | 2562     | 0       | 7.0   | 2426 35.5 |
| 79 PAEHTZ-SEN. THOMAS   | GER | GM    | 2451     | 0       | 5.5   | 2263 24.5 |
| 111 PAEHTZ ELISABETH    | GER | WIM   | 2383     | 0       | 5.0   | 2320 28.0 |
| 143 BAKALARZ MIECZYSLAW | LUX | KM    | 2310     | 0       | 4.5   | 2327 23.5 |
| 156 JANSEN CHRISTOF     | NED | KM    | 2274     | 0       | 4.5   | 2293 20.0 |
| 159 WIRIG ANTHONY       | FRA | KM    | 2277     | 0       | 4.5   | 2284 20.0 |
| 219 PAEHTZ-JUN. THOMAS  | GER | KM    | 2204     | 0       | 3.5   | 2356 23.0 |
| 258 FELLER JOSEPH       | LUX | KM    | 2209     | 0       | 3.0   | 2291 13.5 |
| 261 WAGENER CLAUDE      | LUX | KM    | 2209     | 0       | 3.0   | 2282 15.5 |
| 270 KABER CLAUDE        | LUX | KM    | 2245     | 0       | 3.0   | 2241 13.5 |

| BAKALARZ MIECZYSLAW   | 28/12/1960 | LUX | 2310 F         |
|-----------------------|------------|-----|----------------|
| 1 SASIKIRAN KRISHN GM | 07/01/1981 | IND | 2589 F 0 0.0   |
| 2 FELLER JOSEPH       | 28/01/1944 | LUX | 2209 F 0.5 0.5 |
| 3 BALIN JAN           | 30/09/1985 | CZE | 2212 F 1 1.5   |
| 4 BUJNOCH RADEK       | 15/04/1978 | CZE | 2120 F 1 2.5   |
| 5 GUNNARSSON JONIM    | 18/07/1980 | ISL | 2404 F 0.5 3.0 |
| 6 TRATAR MARKO IM     | 20/05/1974 | SLO | 2416 F 0 3.0   |
| 7 ZALKIND KAZMI       | 07/04/1979 | ISR | 2226 F 1 4.0   |
| 8 KUTUZOVIC BRANKIM   | 03/01/1966 | CRO | 2413 F 0.5 4.5 |
| 9 GELLER YAKOV M      | 11/08/1986 | RUS | 2355 F 0 4.5   |

## B CESKY TELECOM OPEN RANKINGS

| Participants : 397    | Nat | title | Fide Elo | Nat Elo | score | cum       |
|-----------------------|-----|-------|----------|---------|-------|-----------|
| 1 VARITSKI IGOR       | UKR | M     | 2415     | 0       | 8.0   | 41.5 54.0 |
| 2 DOBROWOLSKI PIOTR   | POL | M     | 2363     | 0       | 7.5   | 41.5 56.0 |
| 3 MICKIEWICZ PIOTR    | POL | KM    | 2228     | 0       | 7.5   | 37.5 51.0 |
| 27 DAUBENFELD GILLES  | LUX | KM    | 2062     | 0       | 6.5   | 29.0 43.5 |
| 113 BAKALARZ GRAZYNA  | LUX | WFM   | 2111     | 0       | 5.0   | 28.0 47.0 |
| 172 BAUER LAURENT     | FRA | KM    | 2153     | 0       | 4.5   | 27.0 44.5 |
| 200 RISCH MICHEL      | LUX |       | 2046     | 0       | 4.5   | 22.5 39.5 |
| 205 GOERENS JEAN-PAUL | LUX | KM    | 2138     | 0       | 4.5   | 21.5 34.5 |
| 271 DENISART ANTHONY  | FRA |       | 0        | 1990    | 4.0   | 17.5 38.0 |
| 305 STULL NORBERT     | LUX | KM    | 2133     | 0       | 3.5   | 18.5 36.0 |
| 310 JEITZ CHRISTIAN   | LUX |       | 0        | 1992    | 3.5   | 17.5 42.0 |
| 357 JEITZ OLIVIER     | LUX |       | 2059     | 0       | 3.0   | 13.5 36.5 |

| GOERENS JEAN-PAUL     | 23/08/1954 | LUX | 2138 F         |
|-----------------------|------------|-----|----------------|
| 1 OHLUND NICOLAS      | 04/12/1981 | FRA | 2000 N 1 1.0   |
| 2 MABIC GORAN         | 13/03/1972 | CRO | 2075 N 0 1.0   |
| 3 OSOKINS ANDREJS     | 19/12/1984 | LAT | 2016 F 0 1.0   |
| 4 PAVLOVSKIS VOLDEMAR | 06/02/1945 | LAT | 2140 N 1 2.0   |
| 5 SAUD MOHAMED        | 04/12/1979 | UAE | 2163 N 0.5 2.5 |
| 6 RADOSEVIC MLADEN    | 30/12/1964 | CRO | 2100 N 0 2.5   |
| 7 KOPNICKY FRANTISEK  | 28/01/1960 | SVK | 2007 F 0.5 3.0 |
| 8 LIATUKAS MIKAS      | 01/09/1989 | LTU | 2162 N 1 4.0   |
| 9 ZINKL ANDREAS       | 06/06/1956 | GER | 2112 N 0.5 4.5 |

| BAUER LAURENT          | 25/07/1974 | FRA | 2153 F         |
|------------------------|------------|-----|----------------|
| 1 GEHLHAAR CHRISTIAN   | 08/02/1985 | GER | 2097 N 0.5 0.5 |
| 2 MUELLER MICHAEL      | 10/08/1954 | GER | 2102 N 1 1.5   |
| 3 PRIBYL JAKUB         | 13/07/1982 | CZE | 2040 N 1 2.5   |
| 4 LUPOR STEFAN         | 22/05/1973 | GER | 2200 N 0 2.5   |
| 5 SAUR MICHAEL         | 23/03/1987 | GER | 2046 F 1 3.5   |
| 6 MYNAR MARTIN         | 02/03/1972 | SVK | 2100 F 0.5 4.0 |
| 7 JURCISIN IMRICH      | 29/04/1959 | SVK | 2056 F 0 4.0   |
| 8 SMOLEN JAN           | 04/08/1984 | SVK | 2093 F 0 4.0   |
| 9 SAVELJEVS ALEKSANDRS | 15/07/1985 | LAT | 2027 F 0.5 4.5 |

| JEITZ CHRISTIAN        | 06/04/1986 | LUX | 1992 N         |
|------------------------|------------|-----|----------------|
| 1 MALINOVSKY KAREL     | 17/04/1988 | CZE | 2135 F 0 0.0   |
| 2 KUSINA JAN           | 15/06/1957 | POL | 2140 F 1 1.0   |
| 3 BRANDING VOLKER      | 26/09/1981 | GER | 2117 F 0.5 1.5 |
| 4 ZHEVAKINA ANASTASIYA | 25/02/1983 | RUS | 2146 F 0 1.5   |
| 5 TROJACEK PAVEL       | 10/08/1957 | CZE | 2150 F 0.5 2.0 |
| 6 SVUB JAN             | 13/04/1953 | CZE | 2097 F 0 2.0   |
| 7 FUCHS LUDEK          | 20/07/1973 | CZE | 2122 F 0.5 2.5 |
| 8 SWIATLOCH TOMASZ     | 13/06/1982 | POL | 2147 F 1 3.5   |
| 9 OLSAR ZDENEK         | 09/12/1951 | CZE | 2110 F 0 3.5   |



| JANSEN CHRISTOF         | NED        | 2274 F             |
|-------------------------|------------|--------------------|
| 1 kontumace             |            |                    |
| 2 MOEHRING GUENT IM     | 25/11/1936 | GER 2306 F 0.5 0.5 |
| 3 HLADIK JOSEF          | 16/08/1958 | CZE 2199 F 1 1.5   |
| 4 VOLOSHIN LEONID IM    | 10/05/1964 | CZE 2426 F 0.5 2.0 |
| 5 MEISTER YAKOV IM      | 11/09/1955 | RUS 2461 F 0 2.0   |
| 6 BORKOVEC MILAN        | 21/02/1971 | CZE 2226 F 0.5 2.5 |
| 7 SYKORA JOSEF          | 16/03/1946 | CZE 2150 F 0.5 3.0 |
| 8 HRBOLKA-JUN. LADISLAV | 11/11/1981 | CZE 2197 F 1 4.0   |
| 9 KRISTJANSSON ST FM    | 04/12/1982 | ISL 2380 F 0.5 4.5 |



Photos : Guy Spartz mit Nikon Coolpix 950

| STULL NORBERT         | 10/12/1942 | LUX | 2133 F | RES |     |
|-----------------------|------------|-----|--------|-----|-----|
| 1 DENISART ANTHONY    | 18/06/1977 | FRA | 1990 N | 0.5 | 0.5 |
| 2 BERGSSON STEFAN     | 21/07/1984 | ISL | 1985 N | 1   | 1.5 |
| 3 JENSEN JACOB KJAER  | 22/11/1980 | DEN | 2038 N | 0   | 1.5 |
| 4 SAEED MAJED         | 28/12/1986 | UAE | 1974 N | 0   | 1.5 |
| 5 ALI HASSAN          | 25/04/1984 | UAE | 1980 N | 0   | 1.5 |
| 6 ARMBRECHT CHRISTIAN | 07/01/1968 | GER | 2010 N | 1   | 2.5 |
| 7 NAFTALIN SOLOMON    | 05/06/1933 | ISR | 2055 N | 0   | 2.5 |
| 8 OSTOJIC BRANKO      | 05/08/1946 | CRO | 1979 N | 1   | 3.5 |
| 9 SEMJONOV NIKOLAI    | 28/08/1949 | RUS | 2160 N | 0   | 3.5 |

| RISCH MICHEL        | 16/10/1973 | LUX | 2046 F         |
|---------------------|------------|-----|----------------|
| 1 MICEVICIUS JURAS  | 19/04/1981 | LTU | 2216 F 0 0.0   |
| 2 ZEMAN JIRI        | 25/06/1957 | CZE | 1901 N 1 1.0   |
| 3 BENES PETR        | 28/08/1960 | CZE | 2169 F 0.5 1.5 |
| 4 JANKOVIC BRANIMIR | 13/11/1980 | CRO | 2221 F 0 1.5   |
| 5 WERK WOLFGANG     | 10/02/1949 | GER | 1922 N 1 2.5   |
| 6 POTAPENKO ALEKSEI | 02/05/1966 | RUS | 2233 F 1 3.5   |
| 7 VYPARINA MATEJ    | 04/05/1982 | SVK | 2144 F 0.5 4.0 |
| 8 KUSINA JAN        | 15/06/1957 | POL | 2140 F 0 4.0   |
| 9 PRIEDNIEKS ERIKS  | 20/11/1939 | LAT | 2170 F 0.5 4.5 |

| JEITZ OLIVIER         | 07/08/1979 | LUX | 2059 F         |
|-----------------------|------------|-----|----------------|
| 1 KAMINIK ALEKSANDAR  | 05/09/1931 | UKR | 2238 F 0 0.0   |
| 2 ZELENY TOMAS        | 25/03/1987 | CZE | 1937 N 0 0.0   |
| 3 HEJKRLIK FILIP      | 18/09/1979 | CZE | 2001 N 1 1.0   |
| 4 FLEK VLADISLAV      | 06/10/1960 | CZE | 1945 N 0 1.0   |
| 5 MOVSESIAN ARTUR     | 30/10/1985 | RUS | 1960 N 0.5 1.5 |
| 6 YOUSEF MOHAMED HASS | 13/12/1981 | UAE | 1960 N 0.5 2.0 |
| 7 ANDREJEVS JURIS     | 08/09/1986 | LAT | 1960 N 0.5 2.5 |
| 8 TOERVENYI ROMAN     | 25/02/1967 | SVK | 1951 N 0 2.5   |
| 9 KOPECKY JIRI        | 10/12/1967 | CZE | 1957 N 0.5 3.0 |

CZECH OPEN IN PARDUBICE 20.07. - 28.07.2001

EVC OPEN RANKINGS

| Participants : 253 |                    | Nat | title | Fide Elo | Nati Elo | score cum |           |
|--------------------|--------------------|-----|-------|----------|----------|-----------|-----------|
| 1                  | SIWIK RAFAL        | POL |       | 0        | 2100     | 7.5       | 37.0 50.0 |
| 2                  | CAGASIK TOMAS      | CZE |       | 0        | 2075     | 7.5       | 37.0 48.0 |
| 3                  | KASHIRSKY EUGENE   | RUS |       | 0        | 1950     | 7.5       | 35.0 44.5 |
| 88                 | ROLLER PAUL        | LUX |       | 0        | 1920     | 5.0       | 25.5 39.0 |
| 130                | HENGEL GUY         | LUX |       | 0        | 1842     | 4.5       | 22.5 37.5 |
| 159                | NEUMAN CARLO       | LUX |       | 0        | 1778     | 4.0       | 21.0 41.5 |
| 163                | HEMMERLING PIT     | LUX |       | 0        | 1751     | 4.0       | 20.5 43.5 |
| 174                | BIRTZ CLAUDE       | LUX |       | 0        | 1798     | 4.0       | 18.5 30.5 |
| 202                | STEIL-ANTONI FIONA | LUX |       | 0        | 1606     | 3.5       | 16.0 37.5 |

KONTAX OPEN RANKINGS

| Participants : 294 |                      | Nat | title | Fide Elo | Nati Elo | score cum |           |
|--------------------|----------------------|-----|-------|----------|----------|-----------|-----------|
| 1                  | SMIRNOV VIKTOR       | EST |       | 0        | 1862     | 8.0       | 40.0 51.5 |
| 2                  | KUDR ROMAN           | CZE |       | 0        | 1861     | 8.0       | 36.5 46.0 |
| 3                  | LINDEN VAN DER BRAM  | NED |       | 0        | 1579     | 7.5       | 43.0 52.0 |
| 137                | STEIL RAYMOND        | LUX |       | 0        | 1700     | 4.5       | 24.0 37.5 |
| 169                | PLEIM MYRIAM         | LUX |       | 0        | 1530     | 4.5       | 18.0 33.5 |
| 179                | JANSEN-VASILEVA INNA | NED |       | 0        | 1500     | 4.0       | 22.5 41.0 |
| 236                | BRANQUINHO CARLA     | LUX |       | 0        | 1250     | 3.5       | 13.5 36.0 |
| 241                | STEIL-ANTONI DARIO   | LUX |       | 0        | 1387     | 3.5       | 10.0 29.0 |
| 264                | ORIGER MURIEL        | LUX |       | 0        | 1467     | 2.5       | 15.0 37.0 |

| BRANQUINHO CARLA |                    | 31/01/1984 | LUX | 1250   |     |     |
|------------------|--------------------|------------|-----|--------|-----|-----|
| 1                | LUDWIG PETR        | 01/04/1986 | CZE | 1550 * | 0.5 | 0.5 |
| 2                | VALKEMA HENK       | 09/10/1945 | NED | 1550 * | 0   | 0.5 |
| 3                | HUETTER MAREK      | 24/09/1982 | CZE | 1644 N | 0   | 0.5 |
| 4                | POPIOLEK ADAM      | 10/10/1991 | POL | 1400 N | 0   | 0.5 |
| 5                | WARPACHOWICZ HUBER | 12/01/1991 | POL | 1400 N | 0.5 | 1.0 |
| 6                | kontumace          |            |     |        | 1   | 2.0 |
| 7                | BRICHACKOVA MONIKA | 06/09/1983 | CZE | 1350 * | 0.5 | 2.5 |
| 8                | FRANTA STANISLAV   | 16/06/1987 | CZE | 1365 N | 0   | 2.5 |
| 9                | STEFEK PETR        | 16/03/1978 | CZE | 1476 N | 1   | 3.5 |

| STEIL-ANTONI FIONA |                 | 10/01/1989 | LUX | 1606   |     |     |
|--------------------|-----------------|------------|-----|--------|-----|-----|
| 1                  | LANGR JIRI      | 01/04/1944 | CZE | 1800 N | 0   | 0.0 |
| 2                  | STODOLA ZDENEK  | 13/04/1953 | CZE | 1779 N | 0   | 0.0 |
| 3                  | BUDZOWSKI PIOTR | 16/06/1985 | POL | 1750 * | 1   | 1.0 |
| 4                  | KOTLABA JIRI    | 04/03/1957 | CZE | 1782 N | 0.5 | 1.5 |
| 5                  | HROMAS JAN      | 14/07/1979 | CZE | 1745 N | 0.5 | 2.0 |
| 6                  | ISA JIRI        | 21/12/1981 | CZE | 1780 N | 0.5 | 2.5 |
| 7                  | BLAZEK PAVEL    | 19/05/1974 | CZE | 1784 N | 0   | 2.5 |
| 8                  | LEONOV MIKHAIL  | 31/03/1987 | UKR | 1865 N | 0.5 | 3.0 |
| 9                  | KOLAR DAN       | 28/12/1975 | CZE | 1784 N | 0.5 | 3.5 |

| JANSEN-VASILEVA INNA |                     | 14/12/1970 | NED | 1500   |     |     |
|----------------------|---------------------|------------|-----|--------|-----|-----|
| 1                    | MRHA JAN            | 17/09/1924 | CZE | 1825 N | 0   | 0.0 |
| 2                    | LAU KRISTINA        | 11/11/1980 | GER | 1250 * | 1   | 1.0 |
| 3                    | SZYDLOWSKI GRZEGORZ | 24/05/1986 | POL | 1750 * | 1   | 2.0 |
| 4                    | MARKOVA KATERINA    | 18/09/1983 | CZE | 1679 N | 0.5 | 2.5 |
| 5                    | STEIL RAYMOND       | 13/12/1954 | LUX | 1700 N | 0.5 | 3.0 |
| 6                    | HAMANN FALK         | 18/06/1977 | GER | 1696 N | 0   | 3.0 |
| 7                    | KIRS DUSAN          | 26/01/1937 | CZE | 1655 N | 0.5 | 3.5 |
| 8                    | BOURDOV PETR        | 20/07/1947 | RUS | 1750 * | 0   | 3.5 |
| 9                    | WITT HOLGER         | 15/06/1968 | GER | 1250 * | 0.5 | 4.0 |

| STEIL-ANTONI DARIO |                     | 29/09/1993 | LUX | 1387   |     |     |
|--------------------|---------------------|------------|-----|--------|-----|-----|
| 1                  | BIRKE BRUNO         | 08/09/1936 | GER | 1725 N | 0   | 0.0 |
| 2                  | GAVRILOVS ANATOLIJS | 31/05/1955 | LAT | 1850 N | 0   | 0.0 |
| 3                  | URSIC MOJCA         | 18/03/1988 | SLO | 1250 * | 0   | 0.0 |
| 4                  | STUMPE DANNY        | 09/11/1988 | GER | 1250 * | 0   | 0.0 |
| 5                  | DOBROTOVA LENKA     | 23/09/1957 | CZE | 1250 * | 1   | 1.0 |
| 6                  | HAUCK JULIA         | 05/08/1987 | GER | 1250 * | 0.5 | 1.5 |
| 7                  | FRISCHMUTH BEATE    | 06/12/1973 | GER | 1250 * | 0   | 1.5 |
| 8                  | SAED KHALIFA        | 11/03/1991 | QAT | 1750 * | 1   | 2.5 |
| 9                  | STURSA DAVID        | 02/07/1973 | CZE | 1250 * | 1   | 3.5 |

KOMERCNI BANKA CUP 2001 - TURNAJ V. I. P.

18 participants

|   |   |      |
|---|---|------|
| 1 | Mgr. Ing. Tomas VESELY (advokat)                              | 13.5 |
| 2 | MUDr. Jan KOLOMAZNIK (primar psychiatrie Nemocnice Pardubice) | 13.0 |

|    |  |      |
|----|--|------|
| 3  | Ing. Rudolf DIBLIK (reditel Paramo-Bitumen s.r.o.) | 13.0 |
| 13 | Dir. Guy SPARTZ (Raiffeisenkassa Lucembursko)      | 8.0  |

5. Hülzweiler Schnellschachturnier

62 Teilnehmer

26.08.2001

|    |                 | SRV                     | Pkte | BH  | SoB        |
|----|-----------------|-------------------------|------|-----|------------|
| 1  | Becking Stephan | 2302 Anders. St.Ingbert | 610  | 6.5 | 33.0 30.25 |
| 2  | Tabatt Hendrik  | 2111 Schwarzenbach      | 601  | 6.0 | 30.5 25.00 |
| 3  | Kuklin Valentin | 2236 SVg Saarbrücken    | 511  | 5.5 | 31.5 25.25 |
| 4  | Becker Thomas   | 2176 Winterbach         | 340  | 5.0 | 33.0 23.25 |
| 7  | Jeitz Christian | 1992 DIF                | 340  | 5.0 | 28.0 19.25 |
| 10 | Schartz Alain   | 2139 DUD                | 412  | 4.5 | 32.5 17.50 |
| 14 | Ludewig Robert  | 1964 SCH                | 412  | 4.5 | 27.5 16.00 |
| 18 | Goerens Paul    | 2138 DIF                | 322  | 4.0 | 31.5 16.75 |
| 21 | Wagner Steven   | 1812 DIF                | 322  | 4.0 | 25.0 12.75 |
| 31 | Ackermann Robi  | 2070 BON                | 313  | 3.5 | 27.5 11.50 |
| 36 | Pleim Myriam    | 1541 SCH                | 232  | 3.5 | 20.5 8.50  |
| 37 | Risch Michel    | 2046 DIF                | 304  | 3.0 | 31.0 13.50 |
| 47 | Birtz Claude    | 1798 SCH                | 214  | 2.5 | 25.5 7.50  |
| 53 | Wagner Romain   | 1500 DIF                | 214  | 2.5 | 19.0 5.75  |
| 56 | Donini Carlo    | 1398 SCH                | 124  | 2.0 | 20.5 3.00  |
| 59 | Wagner D        | 0 DIF                   | 205  | 2.0 | 15.0 0.50  |
| 61 | Ludewig Daniela | 1456 SCH                | 016  | 0.5 | 17.0 1.25  |

4. Coupe Robert Royer in Junglinster

46 Teilnehmer

30.09.2001

|    |                   | SRV | Pkte | Sum          |
|----|-------------------|-----|------|--------------|
| 1  | Cerasi Umberto    | SCH | 1969 | 601 6.0 25.0 |
| 2  | Hengel Guy        | WAS | 1842 | 601 6.0 24.0 |
| 3  | Buchholtz Léon    | BON | 1857 | 502 5.0 25.0 |
| 4  | Haller Carlo      | BET | 1924 | 502 5.0 20.0 |
| 4  | Conrady Alphonse  | NOR | 1915 | 502 5.0 20.0 |
| 43 | Kirsch Fabienne   | DIF | 1206 | 115 1.5 2.5  |
| 46 | Kirsch Christiane | DIF | 1300 | 025 1.0 3.5  |

COUPE FRANCIS KRAUS

07.10.2001

DIFFERDINGEN 1

|                 |     |      |   |                 |          |        |
|-----------------|-----|------|---|-----------------|----------|--------|
| Brittner Serge  | ECH | 2213 | - | Stull Norbert   | 2090     | 1-0    |
| Mauquoï Rudi    |     | 2081 | - | Kecap Jsméd     | NOR 2093 | 0-1    |
| Kruis Rudy-A    | LUX | 2047 | - | Jeitz Christian | 2024     | 0-1    |
| Gengler Pierre  |     | 2000 | - | Corbin Paul     | ECH 2010 | 1-0    |
| Mosebach PG     | ECH | 1876 | - | Spartz Guy      | 1913     | ½-½    |
| Hoegener Claude |     | 1811 | - | Hodzic Elvir    | PER 1800 | 1-0 ff |

DIFFERDINGEN 2

|                   |     |      |   |                    |          |     |
|-------------------|-----|------|---|--------------------|----------|-----|
| Heiderscheid G    | ECH | 1748 | - | Gras Jean          | 1743     | 0-1 |
| Schuster Gérard   |     | 1656 | - | Hadergjonaj J      | LUX 1681 | 1-0 |
| Meier Norbert     | LUX | 1658 | - | Maas Roland        | 1655     | 1-0 |
| Osmanovic Muslija |     | 1650 | - | Scholtes Théo      | ERR 1672 | 0-1 |
| Skenderovic E     | JUN | 1630 | - | Steil-Antoni Fiona | 1640     | ½-½ |
| Weber Gérard      |     | 1607 | - | Dahm René          | NOR 1593 | 0-1 |

KLASSEMENT

|    |                  |   |    |         |    |                |    |         |
|----|------------------|---|----|---------|----|----------------|----|---------|
| 1  | Esch 0-0         | 2 | 17 | +++++   | 14 | Bonneweg 1     | 10 | ==----  |
| 2  | Schiffingen 1    |   | 15 | ==++++  | 15 | Perl  2        | 9  | +-----  |
| 3  | Nordstad 1       |   | 14 | ++++--  | 16 | Junglinster 1  | 8  | +==--.. |
| 4  | Esch 0-0         | 1 | 14 | ==+++-  | 17 | Petingen 1     | 8  | +==+... |
| 5  | Echternach 1     |   | 13 | +==++-  | 18 | Perl  3        | 8  | ==--+.. |
| 6  | Differdingen 1   |   | 13 | --+++-  | 19 | Echternach 2   | 8  | ==---+. |
| 7  | Schiffingen 2    |   | 13 | ---++++ | 20 | La Tour 1      | 7  | ==--+.. |
| 8  | Perl  1          |   | 12 | ==++--  | 21 | Bissen 1       | 7  | ==--+.. |
| 9  | Schiffingen 3    |   | 11 | +++++-  | 22 | Esch 0-0       | 4  | ++..... |
| 10 | Differdingen 2   |   | 11 | +++---  | 23 | Bettemburg 1   | 6  | ==----  |
| 11 | Esch 0-0         | 3 | 11 | ==+---  | 24 | Wasserbillig 1 | 5  | +-----  |
| 12 | Luxemburg 1915 1 |   | 11 | +-----  | 25 | Nordstad 2     | 4  | +.....  |
| 13 | Luxemburg 1915 2 |   | 11 | ==+---  | 26 | Bonneweg 2     | 3  | +.....  |

## European U-20 Championships Patras, Greece 15.07. - 28.07.2001

| round | w/b | Gengler Pierre        | 2023    | LUX |     |     |  |
|-------|-----|-----------------------|---------|-----|-----|-----|--|
| 1     | w   | Kujovic Michal        | 2335    | SVK | 0   | 0.0 |  |
| 2     | b   | Le Roux Jean-Pierre   | 2285    | FRA | 0   | 0.0 |  |
| 3     | B   | Atakisi Umut          | FM 2302 | TUR | 1   | 1.0 |  |
| 4     | w   | Guidarelli Laurent    | FM 2323 | FRA | 1   | 2.0 |  |
| 5     | B   | Mladenov Svetlin      | 2306    | BUL | 0   | 2.0 |  |
| 6     | w   | Zvan Ziga             | 2168    | SLO | 0.5 | 2.5 |  |
| 7     | B   | Tsiamis Konstantinos  | 2217    | GRE | 0   | 2.5 |  |
| 8     | w   | Zournatsidis Evgenios | 2098    | GRE | 1   | 3.5 |  |
| 9     | w   | Paljusaj Edmond       | 2230    | CRO | 0   | 3.5 |  |
| 10    | B   | Verkasalo Tommi       | 2037    | FIN | 0   | 3.5 |  |
| 11    | w   | Polyviou Polyvios     | 2000    | CYP | 1   | 4.5 |  |

| Final Rankings - boys | title           | ELO     | Cty | Pts | TieBr |
|-----------------------|-----------------|---------|-----|-----|-------|
| 1                     | Izoria Zviad    | IM 2486 | GEO | 8.0 | 24613 |
| 2                     | Korobov Anton   | 2470    | UKR | 7.5 | 24392 |
| 3                     | Postny Evgeny   | IM 2486 | ISR | 7.5 | 24381 |
| 4                     | Buhmann Rainer  | 2498    | GER | 7.5 | 24331 |
| 5                     | Dziuba Marcin   | FM 2471 | POL | 7.5 | 24321 |
| 6                     | Timofeev Artyom | FM 2521 | RUS | 7.5 | 24050 |
| 7                     | Pert Nicholas   | FM 2475 | ENG | 7.0 | 24139 |
| 8                     | Guseinov Kadir  | IM 2456 | AZE | 7.0 | 23564 |
| 9                     | Stryjecki Marek | IM 2441 | POL | 6.5 | 24675 |
| 10                    | Jirka Jiri      | 2292    | CZE | 6.5 | 24014 |
| 34                    | Gengler Pierre  | 2023    | LUX | 4.5 | 22301 |

(42 players)

| Final Rankings - girls | title              | ELO      | Cty | Pts | TieBr |
|------------------------|--------------------|----------|-----|-----|-------|
| 1                      | Radziewicz Iweta   | WGM 2375 | POL | 9.5 | 22464 |
| 2                      | Javakhishvili Lela | WIM 2293 | GEO | 9.0 | 22375 |
| 3                      | Zakurdjaeva Irina  | 2264     | RUS | 8.5 | 22593 |

Ich kam am Tag vor dem offiziellen Ankunftstag am Flughafen in Athen an. Wie erwartet war niemand da um mich abzuholen, und so entschloss ich mich ein Taxi bis zum nächsten Hotel zu nehmen und am nächsten Tag zum Flughafen zurückzukommen. Da traf ich dann andere Schachspieler aus Österreich, Holland und Schweden, aber noch immer keinen der Organisatoren. Nach ein paar Telefonaten erfuhren wir, dass ein Bus uns um 23 Uhr (!) zum Hotel bringen sollte, und wir entschlossen uns, mit dem Taxi zu einem Busbahnhof zu fahren und einen Bus nach Patras zu nehmen. Nach 2½ Stunden Busfahrt nahmen wir wieder ein Taxi zum Hotel. Das Hotel war sehr gut: Strand, Schwimmbad, Klimatisierung und Kühlschrank in jedem Zimmer, der Spielsaal war im Hotel und war so super... und und und. Sogar das Essen war fabelhaft. Wenn es nicht die Probleme mit dem Transport gegeben hätte, würde ich der Organisation die Note 1+ geben.

Das Turnier war ziemlich stark besetzt, es war das stärkste Turnier, an dem ich bis dahin mitgespielt habe. In den ersten 5 Runden hatte ich 5 Spieler mit über 2300 Elo-Punkten, wobei ich bis dahin in meinem ganzen Leben nur eine einzige Partie gegen einen Spieler mit 2300 Elo-Punkten gespielt hatte. Deswegen kann ich mit meinem Start (2½ aus 6) sehr zufrieden sein. Dann kam der wohlverdiente Ruhetag. Wir sollten eigentlich nach Olympia fahren, aber das fiel wegen eines Generalstreiks ins Wasser. Kasparov hielt eine Pressekonferenz ab, gab eine Simultanvorstellung und trug ein Blitzmatch gegen den griechischen Meister aus (er gewann 5½ zu ½).

In der zweiten Hälfte spielte ich schlechter, konnte aber noch 2 Punkte aus 5 machen. Im allgemeinen war ich zufrieden mit meiner Leistung ausser in der zweitletzten Partie, in der ich Anti-Schach spielte.

Pierre Gengler

## MANNSCHAFTSMEISTERSCHAFT 1. Runde 13.+14.10.2001

| Differdingen 1   | avg 2117 | - | Differdingen 2     | avg 2033 | 7-1 |
|------------------|----------|---|--------------------|----------|-----|
| Bakalarz Mietek  | 2327     | - | Brunner Nicolas    | 2169     | ½-½ |
| Koch Hans-Jürgen | 2203     | - | Bauer Laurent      | 2071     | 1-0 |
| Stull Norbert    | 2090     | - | Gengler Pierre     | 2000     | 1-0 |
| Hartung Jerry    | 2085     | - | Jeitz Christian    | 2024     | 1-0 |
| Mauquoi Rudi     | 2081     | - | Kuffer Jean-Claude | 2057     | ½-½ |
| Schlüter Yves    | 2079     | - | Goerens Paul       | 2057     | 1-0 |
| Risch Michel     | 2052     | - | Sorras Alexios     | 2000     | 1-0 |
| Jeitz Olivier    | 2022     | - | Hengen Patrick     | 1887     | 1-0 |

| Differdingen 3    | avg 1862 | - | Perlé 1            | avg 1844 | 3½-4½ |
|-------------------|----------|---|--------------------|----------|-------|
| Raach Stephen     | 1931     | - | Monaville Guy      | 2155     | 0-1   |
| Barpiyeva Gulsana | 1923     | - | Dinev Dimitar      | 1861     | 1-0   |
| Spartz Guy        | 1913     | - | Ortatchiev Gadji   | 1800     | 0-1   |
| Hoegener Claude   | 1811     | - | Zigrand Roger      | 1824     | 1-0   |
| Spartz Gaston     | 1913     | - | Neuman Carlo       | 1769     | ½-½   |
| Wagner Steven     | 1825     | - | Hodzie Elvir       | 1800     | 1-0   |
| Risch Martine     | 1809     | - | Mossong Bernadette | 1723     | 0-1   |
| Breden Steve      | 1775     | - | Fisette Daniel     | 1821     | 0-1   |

| Differdingen 4     | avg 1669 | - | Steinfurt 1       | avg 1703 | 2½-3½ |
|--------------------|----------|---|-------------------|----------|-------|
| Gras Jean          | 1743     | - | Kremer Yves       | 1855     | 1-0   |
| Wolff Jean-Paul    | 1672     | - | Klein Marcel      | 1736     | 0-1   |
| Schuster Gérard    | 1656     | - | Hilgert Gaston    | 1713     | 0-1   |
| Maas Roland        | 1655     | - | Friederes Georges | 1699     | 0-1   |
| Steil-Antoni Fiona | 1640     | - | De-Jong Menno     | 1660     | 1-0   |
| Osmanovic Muslija  | 1650     | - | Nardis Domenico   | 1558     | ½-½   |

| Differdingen 5 | avg 1539 | - | Differdingen 7    | avg 1228 | 4-0 |
|----------------|----------|---|-------------------|----------|-----|
| Weber Gérard   | 1607     | - | Branquinho Bruno  | 1235     | 1-0 |
| Sequeira Ivo   | 1484     | - | Anen Alain        | 1223     | 1-0 |
| Placidi Romain | 1510     | - | Kirsch Fabienne   | 1206     | 1-0 |
| Jeitz Francis  | 1558     | - | Kirsch Christiane | 1250     | 1-0 |

| Differdingen 6     | avg 1372 | - | Echternach 4     | avg 1274 | 3-1 |
|--------------------|----------|---|------------------|----------|-----|
| Frisch Claude      | 1371     | - | Faber Ben        | 1497     | 1-0 |
| Steil-Antoni Dario | 1359     | - | Magalhaes Kim    | 1200     | 1-0 |
| Antoni Patricia    | 1436     | - | Thillen François | 1200     | 0-1 |
| Maack Arnold       | 1322     | - | Magalhaes Cassie | 1200     | 1-0 |

| National  | Dob1 | Nor1 | 0½-7½ | Bon1 | Ech1 | 6-2   | Bel1 | Dud1 | 3-5   |
|-----------|------|------|-------|------|------|-------|------|------|-------|
| Promotion | Sch1 | Pet1 | 6-2   | Bis1 | Lux1 | 4½-3½ | Bon2 | Err1 | 3-5   |
| Div 1     | Err3 | Err2 | 2-6   | Sch2 | Per2 | 5-3   | Jun1 | Was1 | 6½-1½ |
|           | Bon3 | Dud2 | 6-2   | Lat1 | Nor2 | 1½-6½ | Ech2 | Ech3 | 6-2   |
| Div 2     | Bon4 | Bon5 | 3-3   | Sch3 | Bas1 | 3-3   | Bis2 | Bet1 | 0-6ff |
|           | Dob2 | Bel2 | 1-5   | Per3 | Err4 | 4-2   |      |      |       |
| Div 3 A   | Sch4 | Dud4 | 2½-1½ | Per5 | Err5 | 4-0ff | Bon6 | spf  |       |
| Div 3 B   | Dud3 | Dud5 | 3-1   | Per4 | Nor3 | 0½-3½ | Pet2 | spf  |       |



Sozusagen im Zweijahrestakt: Differdingen 1 gegen Differdingen 2

Dudelange 09.09.2001

|    |           |       |       |      |      |      |      |      |      |      |     |              |      |      |      |      |       |       |      |      |       |
|----|-----------|-------|-------|------|------|------|------|------|------|------|-----|--------------|------|------|------|------|-------|-------|------|------|-------|
| 14 | Gengler P | 89W1  | 10S0  | 78W0 | 67S1 | 71W1 | 12S1 | 33W1 | 20S0 | 41W1 | 81  | Dohm M       | 27W0 | 69S0 | 76W1 | 53S½ | 59W0  | 89S1  | 56W0 | 51S0 | 96W½  |
| 24 | Stull N   | 68W1  | 3W0   | 75S1 | 48S0 | 52W1 | 63S1 | 42W½ | 23S0 | 53W1 | 86  | Sequeira I   | 26S0 | 15W0 | 98S1 | 84W1 | 50S0  | 66W0  | 64S0 | 90W0 | 101S½ |
| 32 | Risch M   | 103S1 | 7W0   | 66S1 | 34W1 | 8S0  | 58W1 | 41S½ | 30W½ | 29W½ | 97  | Branquinho C | 73S½ | 47W0 | 51S0 | 94W0 | 91W0  | 102S1 | 95W1 | 76S0 | 80W0  |
| 35 | Goerens P | 79S1  | 99W1  | 16S0 | 92W1 | 15S0 | 47W0 | 75S1 | 42W1 | 15W0 | 102 | Kirsch F     | 69W0 | 67S0 | 58S0 | 68W0 | 76W0  | 97W0  | 98S0 | w+   | 104S1 |
| 54 | Haas D    | 29S0  | 100S1 | 38W0 | 91S1 | 63W0 | 88S0 | 85W1 | 92W1 | 47S½ | 104 | Kirsch C     | 63S0 | 70W0 | 87S0 | 89S0 | 100W0 | 98W½  | 99S0 | 95S0 | 102W½ |

Dudelange 08.09.2001

[illegible]



## Geteilter Sieg für Leonid KRITZ (D) und Florian JENNI (CH) beim Jungmeisterturnier in Zug (CH)

Die 10. Auflage des Jungmeisterturniers in Zug endete mit einer Überraschung. Der jüngste Teilnehmer (und zugleich 1. Brett unseres Vereins!), Leonid KRITZ, gewann den Wettbewerb dank der besseren Sonneborn-Berger-Wertung vor dem Schweizer Florian Jenni. Beide erzielten je eine GM-Norm.

KRITZ gewann gegen IM F. JENNI (CH/2487), IM R. FORSTER (CH/2462), GM D. DE VREUGT (NL/2437), sowie die 3 Schweizer FM O. MOOR (2380), S. KUEMIN (2300) und R. MOOR (2385).

Er remisierte mit den beiden GM Y. PELLETIER (CH/2545) und L. FRESSINET (F/2.588) sowie mit den beiden IM Z. MEDVEGY (H/2437) und J. LOPES (E/2474), und verlor nur gegen GM R. KEMPINSKI (2.585) aus Polen. Das Schlussklassement:

|                 |         |     |                         |             |
|-----------------|---------|-----|-------------------------|-------------|
| 1 IM KRITZ L.   | DE 2418 | 8.0 | 7 GM DE VREUGT NL 2437  | 6.0         |
| 2 IM JENNI F.   | CH 2487 | 8.0 | 8 IM MEDVEGY Z. HU 2437 | 5.0         |
| 3 GM PELLETIER  | CH 2545 | 7.0 | 9 IM LOPEZ J.           | ES 2474 4.5 |
| 4 GM FRESSINET  | FR 2588 | 7.0 | 10 FM MOOR O.           | CH 2380 3.0 |
| 5 GM KEMPINSKI  | PL 2585 | 7.0 | 11 FM KUMIN S.          | CH 2300 2.5 |
| 6 IM FORSTER R. | CH 2462 | 6.0 | 12 FM MOOR R.           | CH 2385 2.0 |

■ Norbert Stull

## Fernschach - Aktualisierung (01.11.2001)

Interzonal 2000 : Norbert Stull hat alle Partien beendet : 6 aus 8

(GM – Norm !!!! = 5,5 aus 8) Das Turnier läuft noch.

VI. ETC /Prel/3/6 : 4 Punkte aus 7 Partien, 3 Partien laufen noch.

WC20TQF5 (e-mail) : 2 Punkte aus 3 Partien, 9 Partien laufen noch.

## Euregio Jugend-Länder-Mannschaftsturnier

Am 29.09.2001 fand in Trier im Rahmen der Moselland-Ausstellung ein internationales Vergleichstreffen für Jugendmannschaften statt. In der Luxemburger Nationalmannschaft starteten 4 Spieler(innen) unseres Vereins.

| Schachjugend<br>Luxemburg | Saarland | Bez. Trier | Belgien                 | Rheinhesse<br>n | Pfalz | Rheinland | Trier/Konz |
|---------------------------|----------|------------|-------------------------|-----------------|-------|-----------|------------|
| Daubenfeld Gilles         | 1        | 1          | 1                       | 1               | 0     | 0         | 1 5.0      |
| Weber Tom                 | 1        | 0          | 1                       | 1               | 1     | 0.5       | 1 5.5      |
| Wagner Steven             | 1        | 0          | 1                       | 0               | 1     | 1         | 1 5.0      |
| Felix Ricardo             | 1        | 1          | 0.5                     | 0               | 0.5   | 0.5       | 1 4.5      |
| Steil-Antoni Dario        | 0        | 0.5        | 0                       | 0               | 1     | 0         | 1 2.5      |
| Serban David              | 0        | 1          | 0                       | 1               | 0     | 0         | 1 3.0      |
| Steil-Antoni Fiona        | 1        | 0          | 0                       | 0.5             | 0.5   | 1         | 1 4.0      |
| Branquinho Carla          | 0        | 0.5        | 0.5                     | 0               | 0     | 1         | 1 3.0      |
| <b>Abschlußtabelle:</b>   |          |            |                         |                 |       |           |            |
| 1 SJ Pfalz                | 41.5     | 5          | SJ Bezirk Trier         | 28.5            |       |           |            |
| 2 SJ Rheinhesse           | 34.5     | 6          | SJ Rheinland            | 26.5            |       |           |            |
| 3 SJ Belgien              | 34.5     | 7          | SJ Saarland             | 17.5            |       |           |            |
| 4 SJ Luxemburg            | 32.5     | 8          | SJ Trier/Konz/Trier-Süd | 8.5             |       |           |            |

## 9<sup>e</sup> GRAND TOURNOI de parties semi-rapides

07.10.2001 org par Metz B.Fischer

Steven Wagner victorieux au tournoi U-16

| Classement U-16       |     |      | Classement Adultes |     |      |
|-----------------------|-----|------|--------------------|-----|------|
| 1 Wagner Steven       | 8.5 | 42.5 | 1 Nezar Mustapha   | 7.5 | 37.5 |
| 2 Marchal Jérémy      | 8.5 | 42.5 | 2 Taddei Benoît    | 7.0 | 37.0 |
| 3 Cretin Julien       | 7.0 | 36.0 | 3 Hisler Thomas    | 7.0 | 32.0 |
| 6 Sequeira Ivo        | 6.0 | 31.5 | 4 Bakalarz Mietek  | 6.5 | 37.0 |
| 8 Bakalarz Janet      | 6.0 | 27.0 | 5 Wirig Anthony    | 6.5 | 36.5 |
| 22 Steil-Antoni Dario | 4.5 | 27.0 | 6 Brunner Nicolas  | 6.0 | 36.5 |
| 34 Schuster Tom       | 3.5 | 17.0 | 7 Mossong Hubert   | 6.0 | 31.0 |
| (45 participants)     |     |      | 10 Goerens Paul    | 6.0 | 29.5 |
| (55 participants) >>  |     |      | 20 Risch Michel    | 5.0 | 28.5 |

## Pierre Gengler kommentiert : European Championships Junior 2001

Hier meine Partie aus der dritten Runde. Es ist eine der besten Partien die ich je gespielt habe :

### Atakisi Umut (FM) 2302 TUR - Gengler Pierre 2023 LUX

**1. e4 c5 2. Sf3 Sc6 3. d4 cd 4. Sxd4 Sf6 5. Sc3 e5** [Sizilianisches Sweschnikow, wohl eine der modernsten Varianten] **6. Sdb5 d6 7. Lg5** [Diese Stellung kommt auch oft vor nach 1. e4 c5 2. Sf3 e6 3. d4 cd 4. Sxd4 Sf6 5. Sc3 Sc6 6. Sbd5 d6 7. Lf4 e5 8. Lg5...] **7. ... a6 8. Sa3 b5 9. Lxf6** [Der populärste Zug ist hier Sd5] **9. ... gf 10. Sd5 f5** [Mit f5 versucht man, die Hauptidee dieser Variante zu verwirklichen: im Zentrum vorzustoßen, um die Schwäche auf d6 zu beseitigen] **11. ef Lxf5 12. c3** [Mit diesem Zug will Weiss den Springer von a3 über c2 nach e3 bringen, um den Druck auf d5 aufrecht zu halten] **12. ... Lg7 13. Sc2 Le6** [So will Schwarz selbst um das Feld d5 kämpfen, er plant Se7] **14. a4** [Ein wenig gespielter Zug, der Hauptzug ist hier 14. g3 mit der Idee Lg2 und Sc3, um zu versuchen, die Kontrolle über d5 zu behalten] **14. ... 0-0** [Es ist sehr üblich in diesem System, einen Bauern am Damenflügel zu opfern, um die Initiative am Königsflügel zu erlangen] **15. ab ab 16. Txa8 Dxa8 17. Sce3** [17. Lxb5!? Sd4 18. Se7+ ( 18. Sxd4 ed 19. Lc6 Da6 mit Vorteil von Schwarz) 18. ... Kh8 19. cd Da5+ 20. Dd2 Dxb5 21. d5 Ld7 22. Sa3 Da4 23. o-o Te8 24. Sc6 Lxc6 25. dc Dxc6 =+ Schwarz hätte gutes Spiel im Zentrum mit einem Bombenläufer] **17. ... Db7** [Schwarz will mit Se7 wieder Druck auf das Feld d5 machen...] **18. g4** [Weiss will den Zug f5 bremsen der ein starkes Bauernzentrum schaffen würde] **18. ... Se7 19. Sxe7+ Dxe7 20. Lg2 b4!** [Dieser Zug scheint im ersten Augenblick unlogisch, weil Weiss mit c4 das Feld d5 endgültig erobern kann und der Bauer auf d6 könnte zur Dauerschwäche werden. Aber dieser Zug bezweckt einen gefährlichen Angriff am Königsflügel] **21. c4** [der Zug 21. cb würde das weisse Zentrum zu sehr schwächen und das schwarze Läuferpaar würde dann wahrscheinlich spielentscheidend] **21. ... f5 22. gf Lxf5** [Jetzt kann man sehen, was der Zug 20. ... b4 bezweckte : er ermöglichte den Zug f5, weil ohne den Bauern auf c4 Weiss Lxf5 mit Db3+ kontern könnte] **23. 0-0 Kh8** [Prophylaxe! (wohl eines der wichtigsten und schwersten Kapitel im Schach). Mit Kh8 will Schwarz den König aus der Gefahrenzone bringen und dem Turm das Feld g8 freimachen. Fritz wäre hier überfordert, er würde sich auf den Damenflügel stürzen und den Bauern auf b4 schlucken] **24. Db3** [Weiss spielt wie Fritz, er unterschätzt den schwarzen Angriff ... oder hat sich vielleicht Schwarz verschätzt??] **24. ... e4 25. Sxf5 Txf5 26. Dh3** [Ist Weiss jetzt doch zur Vernunft gekommen? Fritz würde noch immer 26. Dxb4 spielen, er ändert erst seine Meinung nach 27. Le5, weil er erst dann den vernichtenden Druck am Königsflügel erkennt. Man soll sich gut merken, dass in Stellungen mit ungleichfarbigen Läufern nicht immer die Bauern zählen, aber meistens die Initiative] **26. ... Tf4** [Schwarz muss den angegriffenen Turm ziehen und will mit Le5 und Th4 den Gegner zum Aufgeben zwingen] **27. Ta1** [Ein Gegenangriff ist wohl das Vernünftigste] **27. ... Tf8** [Aber Schwarz kann einfach zurück nach f8, denn der Turm hat schon etwas erreicht : der Gegner hat jetzt eine Schwäche auf f2 (übrigens ist f2 auch wieder ein schwarzes Feld, da sieht man die Stärke ungleichfarbiger Läufer, die von anderen Figuren unterstützt werden). Wenn Weiss zurück nach f1 geht, hat Schwarz ein Tempo gewonnen (der Turm ist jetzt nicht mehr angegriffen und man kann den Angriff fortsetzen)] **28. De3** [Weiss versucht, weiter Druck zu machen mit Ta7, aber...] **28. ... Dh4 29. Ta7 Dg4** [Weiss ist jetzt zur bitteren Verteidigung gezwungen...] **30. Dxe4** [30. Ta1 wäre hier der einzige Zug, aber auch er führt nur zu einer schwer zu haltenden Stellung mit Minusbauer : 30. ... Lxb2 31. Te1 Dh4 mit wohl unhaltbarer Stellung für Weiss. Weiss ist nach einer schweren Partie im Druck untergegangen und frisst den vergifteten Bauern auf e4...] **30. ... Dd1+ 31. Lf1 Tg8! 32. Dg2 Lf8!!** [32. ... Le5? 31. Ta8!+] **0-1**  
Diese Partie beweist, dass die sizilianische Sweschnikow-Variante nicht umsonst im Repertoire vieler Grossmeister ist (z.B. Sweschnikow selbst, Krasenkow, Lautier und sogar Kramnik). In dieser Eröffnung stecken viele komplizierte Stellungen, in denen sehr positionelles, dynamisches und taktisches Spiel möglich ist.

## U-10 Fortschrittstabelle nach Rangliste

| Rang |                    | Verein | 1    | 2    | 3    | 4    | 5    | 6    | 7    | Pkte | RF   | BH   |
|------|--------------------|--------|------|------|------|------|------|------|------|------|------|------|
| 1    | STEIL-ANTONI Dario | DIF    | 16s1 | 2w½  | 11s1 | 9w1  | 3s1  | 5w1  | 4s1  | 6.5  | 25.0 | 31.0 |
| 2    | JANSSEN Sander     | ERR    | 10w1 | 1s½  | 15w1 | 8s1  | 4w0  | 6s1  | 7w1  | 5.5  | 22.0 | 30.5 |
| 3    | SMETS Lionel       | BON    | 21w1 | 9s1  | 12w1 | 6s1  | 1w0  | 4s0  | 11w1 | 5.0  | 23.0 | 27.5 |
| 4    | SERBAN David       | BON    | 18w1 | 7s1  | 6w0  | 12s1 | 2s1  | 3w1  | 1w0  | 5.0  | 22.0 | 30.5 |
| 5    | SCHUSTER Tom       | DIF    | 13s0 | 19w1 | 16s1 | 14w1 | 6w1  | 1s0  | 8w1  | 5.0  | 19.0 | 26.0 |
| 6    | VANEEV Ilya        | BON nl | 0 X1 | 14w1 | 4s1  | 3w0  | 5s0  | 2w0  | 13s1 | 4.0  | 19.0 | 26.5 |
| 7    | BRAAS Patrick      | ECH    | 8s1  | 4w0  | 14s0 | 11w1 | 9s1  | 10w1 | 2s0  | 4.0  | 16.0 | 29.0 |
| 8    | MAUQUOI Cédric     | DIF nl | 7w0  | 21s1 | 10s1 | 2w0  | 14s1 | 12w1 | 5s0  | 4.0  | 16.0 | 26.0 |
| 9    | PEDRAZA Diego      | BON    | 20s1 | 3w0  | 13s1 | 1s0  | 7w0  | 14w1 | 12s1 | 4.0  | 15.0 | 26.5 |
| 10   | SMETS Axel         | BON nl | 2s0  | 0 X1 | 8w0  | 21w1 | 13s1 | 7s0  | 18w1 | 4.0  | 14.0 | 20.5 |
| 11   | SCHROEDER Dennis   | SCH nl | 15w½ | 17s1 | 1w0  | 7s0  | 20w1 | 18s1 | 3s0  | 3.5  | 14.5 | 26.0 |
| 12   | QUEREJETA Inigo    | BON nl | 19s1 | 13w1 | 3s0  | 4w0  | 17w1 | 8s0  | 9w0  | 3.0  | 16.0 | 26.5 |
| 13   | GOMEZ Pablo        | BON    | 5w1  | 12s0 | 9w0  | 15s1 | 10w0 | 17s1 | 6w0  | 3.0  | 13.0 | 26.0 |
| 14   | PÜTZ Yannis        | BON nl | 17w1 | 6s0  | 7w1  | 5s0  | 8w0  | 9s0  | 0 X1 | 3.0  | 13.0 | 24.0 |
| 15   | FELIX Mélanie      | ERR nl | 11s½ | 20w1 | 2s0  | 13w0 | 18s0 | 21w1 | 16s½ | 3.0  | 12.0 | 21.0 |
| 16   | KREMER Gilles      | DUD nl | 1w0  | 18s1 | 5w0  | 17s0 | 21s½ | 19w1 | 15w½ | 3.0  | 10.0 | 24.0 |
| 17   | DIEDERICH Sam      | DIF    | 14s0 | 11w0 | 19s1 | 16w1 | 12s0 | 13w0 | 20s1 | 3.0  | 10.0 | 20.0 |
| 18   | HOFFMANN Neal      | DUD    | 4s0  | 16w0 | 20s½ | 0 X1 | 15w1 | 11w0 | 10s0 | 2.5  | 9.5  | 20.5 |
| 19   | FELIX Anais        | ERR nl | 12w0 | 5s0  | 17w0 | 20w½ | 0 X1 | 16s0 | 21s1 | 2.5  | 6.0  | 17.5 |
| 20   | CHARPENTIER Julien | DIF nl | 9w0  | 15s0 | 18w½ | 19s½ | 11s0 | 0 X1 | 17w0 | 2.0  | 6.5  | 18.5 |
| 21   | KREMER Brigitte    | DUD nl | 3s0  | 8w0  | 0 X1 | 10s0 | 16w½ | 15s0 | 19w0 | 1.5  | 6.5  | 21.5 |

## U-14 Fortschrittstabelle nach Rangliste

| Rang |                    | Verein | 1    | 2    | 3    | 4    | 5    | 6    | 7    | Pkte | RF   | BH   |
|------|--------------------|--------|------|------|------|------|------|------|------|------|------|------|
| 1    | WEBER Philippe     | NOR    | 31w1 | 5w1  | 2s0  | 23s1 | 9w1  | 6s1  | 4w1  | 6.0  | 23.0 | 29.0 |
| 2    | FELIX Ricardo      | ERR    | 6w1  | 12s1 | 1w1  | 3s0  | 16w½ | 8s1  | 5w1  | 5.5  | 22.5 | 33.5 |
| 3    | AGOVIC Enes        | SCH    | 15w1 | 26s1 | 8w½  | 2w1  | 5s0  | 16s1 | 10w1 | 5.5  | 22.5 | 29.0 |
| 4    | CERVINO Christophe | BON nl | 28w1 | 20s1 | 16w1 | 9s1  | 8w1  | 5s0  | 15s0 | 5.0  | 25.0 | 28.5 |
| 5    | DAHME René         | NOR    | 25w1 | 1s0  | 26w1 | 12s1 | 3w1  | 4w1  | 2s0  | 5.0  | 21.0 | 31.5 |
| 6    | SERBAN Vlad        | BON    | 2s0  | 33s1 | 30w1 | 21s1 | 10w1 | 1w0  | 11s1 | 5.0  | 19.0 | 25.5 |
| 7    | SCHAEFFER Jérôme   | ERR    | 0 X1 | 8w0  | 14s1 | 11w0 | 22s1 | 20w1 | 13s1 | 5.0  | 18.0 | 22.5 |
| 8    | GOMEZ Dani         | BON    | 13w1 | 7s1  | 3s½  | 19w1 | 4s0  | 2w0  | 16s1 | 4.5  | 20.5 | 31.5 |
| 9    | RAMDEDOVIC Mirza   | SCH    | 10w1 | 17s1 | 22s1 | 4w0  | 1s0  | 11w0 | 21w1 | 4.0  | 19.0 | 28.5 |
| 10   | DERMANN Thierry    | DUD    | 9s0  | 15w1 | 18s1 | 20w1 | 6s0  | 14w1 | 3s0  | 4.0  | 17.0 | 29.0 |
| 11   | KERG Giancarlo     | BON nl | 12w0 | 25s1 | 20w0 | 7s1  | 23w1 | 9s1  | 6w0  | 4.0  | 15.0 | 27.0 |
| 12   | WEIS Jeff          | DUD    | 11s1 | 2w0  | 27s1 | 5w0  | 14s0 | 22w1 | 23w1 | 4.0  | 15.0 | 27.0 |
| 13   | WEBER Chris        | NOR nl | 8s0  | 0 X1 | 23w0 | 33s1 | 30w1 | 21s1 | 7w0  | 4.0  | 15.0 | 18.5 |
| 14   | MENDES Ricardo     | BON    | 21w0 | 24s1 | 7w0  | 28s1 | 12w1 | 10s0 | 19w1 | 4.0  | 14.0 | 24.5 |
| 15   | LINSTER Philippe   | ERR    | 3s0  | 10s0 | 24w0 | 29w1 | 25s1 | 26w1 | 20s1 | 4.0  | 10.0 | 23.5 |
| 16   | SCHRAM Philippe    | DIF    | 30w1 | 21s1 | 4s0  | 22w1 | 2s½  | 3w0  | 8w0  | 3.5  | 18.5 | 28.5 |
| 17   | BESSA Daniel       | ECH    | 29s1 | 9w0  | 19s0 | 26w1 | 20s0 | 27w1 | 18s½ | 3.5  | 13.5 | 21.0 |
| 18   | ROMAO-NEVES Luis   | BON    | 32s1 | 22w0 | 10w0 | 24s½ | 33w1 | 19s½ | 17w½ | 3.5  | 13.5 | 19.0 |
| 19   | ZAIMOVIC Nermin    | BON    | 33w1 | 27s½ | 17w1 | 8s0  | 21w0 | 18w½ | 14s0 | 3.0  | 16.0 | 22.0 |
| 20   | STEFFEN François   | BON    | 24w1 | 4w0  | 11s1 | 10s0 | 17w1 | 7s0  | 15w0 | 3.0  | 15.0 | 28.5 |
| 21   | BRANQUINHO Bruno   | DIF    | 14s1 | 16w0 | 28s1 | 6w0  | 19s1 | 13w0 | 9s0  | 3.0  | 15.0 | 26.0 |
| 22   | BLAISE Julie       | ECH    | 23w1 | 18s1 | 9w0  | 16s0 | 7w0  | 12s0 | 27w1 | 3.0  | 14.0 | 25.5 |
| 23   | MAUQUOI Laurens    | DIF nl | 22s0 | 32w1 | 13s1 | 1w0  | 11s0 | 31w1 | 12s0 | 3.0  | 13.0 | 24.0 |
| 24   | GARCIA Miguel      | BON    | 20s0 | 14w0 | 15s1 | 18w½ | 27s0 | 29w1 | 26s½ | 3.0  | 9.5  | 22.0 |
| 25   | PLETSCH Claude     | DUD nl | 5s0  | 11w0 | 0 X1 | 30s0 | 15w0 | 33s1 | 31w1 | 3.0  | 8.0  | 17.5 |
| 26   | MULLER Gilles      | ERR    | 27w1 | 3w0  | 5s0  | 17s0 | 32w1 | 15s0 | 24w½ | 2.5  | 10.5 | 25.0 |
| 27   | CHAUSSEY Jhang     | DIF    | 26s0 | 19w½ | 12w0 | 31s1 | 24w1 | 17s0 | 22s0 | 2.5  | 10.0 | 20.5 |
| 28   | MESCHEIRA Arnold   | BON nl | 4s0  | 31s1 | 21w0 | 14w0 | 29s0 | 32w½ | 33s1 | 2.5  | 8.0  | 18.5 |
| 29   | MARTINEZ Natascha  | DIF nl | 17w0 | 30s0 | 31w½ | 15s0 | 28w1 | 24s0 | 32s1 | 2.5  | 6.5  | 18.0 |
| 30   | FEES Stephan       | SCH    | 16s0 | 29w1 | 6s0  | 25w1 | 13s0 | 0    | 0    | 2.0  | 10.0 | 18.0 |
| 31   | JOST Joe           | nl     | 1s0  | 28w0 | 29s½ | 27w0 | 0 X1 | 23s0 | 25s0 | 1.5  | 5.5  | 19.5 |
| 32   | E SOUSA David      | ERR    | 18w0 | 23s0 | 33w0 | 0 X1 | 26s0 | 28s½ | 29w0 | 1.5  | 5.0  | 15.0 |
| 33   | KREMER Michèle     | DUD nl | 19s0 | 6w0  | 32s1 | 13w0 | 18s0 | 25w0 | 28w0 | 1.0  | 5.0  | 22.5 |

## U-20 Fortschrittstabelle nach Rangliste

| Rang |                     | Verein | 1    | 2    | 3    | 4    | 5    | 6    | 7    | Pkte | RF   | BH   |
|------|---------------------|--------|------|------|------|------|------|------|------|------|------|------|
| 1    | GENGLER Pierre      | DIF    | 13w1 | 10s1 | 3w1  | 4s1  | 2w1  | 6s1  | 8w1  | 7.0  | 28.0 | 33.0 |
| 2    | HEMMERLING Pit      | BON    | 21w1 | 28s1 | 25w1 | 5s1  | 1s0  | 4w1  | 3s½  | 5.5  | 24.5 | 30.0 |
| 3    | MERTENS David       | ERR    | 19s1 | 9w1  | 1s0  | 28w1 | 8w1  | 7s1  | 2w½  | 5.5  | 22.5 | 30.0 |
| 4    | HOEGENER Claude     | DIF    | 14s1 | 12w1 | 6s1  | 1w0  | 9s1  | 2s0  | 11w1 | 5.0  | 22.0 | 33.5 |
| 5    | MULLER Guy          | ERR    | 24w1 | 8s1  | 7w1  | 2w0  | 6s0  | 15s1 | 9w1  | 5.0  | 21.0 | 29.5 |
| 6    | DA SILVA Bruno      | BON    | 29w1 | 11s1 | 4w0  | 25s1 | 5w1  | 1w0  | 13s1 | 5.0  | 21.0 | 29.5 |
| 7    | HAAS Dirk           | DIF    | 31s1 | 22w1 | 5s0  | 12w1 | 10s½ | 3w0  | 19s1 | 4.5  | 19.5 | 25.5 |
| 8    | BEISSEL Ben         | BON    | 17s1 | 5w0  | 22s1 | 21w1 | 3s0  | 10w1 | 1s0  | 4.0  | 18.0 | 31.0 |
| 9    | AGOVIC Rizo         | SCH    | 23w1 | 3s0  | 13w1 | 14s1 | 4w0  | 12s1 | 5s0  | 4.0  | 18.0 | 30.5 |
| 10   | SEQUEIRA Ivo        | DIF    | 16s1 | 1w0  | 17s1 | 19w1 | 7w½  | 8s0  | 15w½ | 4.0  | 18.0 | 29.0 |
| 11   | ORIGER Muriel       | BON    | 15w1 | 6w0  | 12s0 | 26s1 | 25w1 | 14s1 | 4s0  | 4.0  | 16.0 | 26.5 |
| 12   | SIMONENKO Sven      | ERR    | 30w1 | 4s0  | 11w1 | 7s0  | 20s1 | 9w0  | 23s1 | 4.0  | 16.0 | 25.5 |
| 13   | PIRON Marc          | DUD    | 1s0  | 16w1 | 9s0  | 23w1 | 28s1 | 19w1 | 6w0  | 4.0  | 15.0 | 27.5 |
| 14   | SCHOETTER Robert    | nl     | 4w0  | 30s1 | 20s1 | 9w0  | 16s1 | 11w0 | 21s1 | 4.0  | 15.0 | 24.5 |
| 15   | FRISCH Claude       | DIF    | 11s0 | 29w0 | 31s1 | 17w1 | 21s1 | 5w0  | 10s½ | 3.5  | 12.5 | 22.5 |
| 16   | IAMMARINO Christian | ERR    | 10w0 | 13s0 | 30w1 | 18s1 | 14w0 | 25s½ | 20s1 | 3.5  | 11.0 | 23.0 |
| 17   | LINSTER Bernard     | ERR    | 8w0  | 24s1 | 10w0 | 15s0 | 26w½ | 27s1 | 30w1 | 3.5  | 10.5 | 21.5 |
| 18   | REULAND Fabrice     | DIF    | 20s0 | 27w1 | 19s0 | 16w0 | 24s½ | 26s1 | 25w1 | 3.5  | 10.5 | 20.0 |
| 19   | BEN-DJAMA Andy      | DUD nl | 3w0  | 23s1 | 18w1 | 10s0 | 22w1 | 13s0 | 7w0  | 3.0  | 14.0 | 27.5 |
| 20   | GREISCH Sacha       | DIF nl | 18w1 | 25s0 | 14w0 | 29s1 | 12w0 | 22s1 | 16w0 | 3.0  | 13.0 | 22.5 |
| 21   | SCHOCKMEL Tom       | DIF    | 2s0  | 0 X1 | 26w1 | 8s0  | 15w0 | 29s1 | 14w0 | 3.0  | 13.0 | 21.5 |
| 22   | REHLINGER Rouven    | SCH nl | 26w1 | 7s0  | 8w0  | 24s1 | 19s0 | 20w0 | 29w1 | 3.0  | 12.0 | 22.0 |
| 23   | LEARDINI Jean-Marc  | DIF nl | 9s0  | 19w0 | 0 X1 | 13s0 | 31w1 | 28s1 | 12w0 | 3.0  | 10.0 | 18.0 |
| 24   | BRANQUINHO Carla    | DIF    | 5s0  | 17w0 | 27s½ | 22w0 | 18w½ | 31s1 | 28w1 | 3.0  | 7.0  | 20.5 |
| 25   | THILLEN François    | ECH    | 27s1 | 20w1 | 2s0  | 6w0  | 11s0 | 16w½ | 18s0 | 2.5  | 14.0 | 27.0 |
| 26   | GITZINGER Philippe  | WAS    | 22s0 | 31w1 | 21s0 | 11w0 | 17s½ | 18w0 | 0 X1 | 2.5  | 8.5  | 18.0 |
| 27   | KIRSCH Géraldine    | DIF nl | 25w0 | 18s0 | 24w½ | 30s0 | 0 X1 | 17w0 | 31s1 | 2.5  | 6.5  | 15.5 |
| 28   | WEYRICH Eric        | DIF nl | 0 X1 | 2w0  | 29s1 | 3s0  | 13w0 | 23w0 | 24s0 | 2.0  | 12.0 | 23.0 |
| 29   | NILLES Carmen       | DUD    | 6s0  | 15s1 | 28w0 | 20w0 | 30s1 | 21w0 | 22s0 | 2.0  | 9.0  | 21.5 |
| 30   | KIRSCH Fabienne     | DIF    | 12s0 | 14w0 | 16s0 | 27w1 | 29w0 | 0 X1 | 17s0 | 2.0  | 6.0  | 19.5 |
| 31   | SCHMIDT Gérard      | ERR nl | 7w0  | 26s0 | 15w0 | 0 X1 | 23s0 | 24w0 | 27w0 | 1.0  | 4.0  | 19.0 |

# OPEN JEUNES ESCH 28.10.2001



## Jugendweltmeisterschaft in Oropesa del Mar 21.10. - 02.11.2001

| U-12 G Steil-Antoni Fiona DIF 1640 |                           |      |      |      |       |
|------------------------------------|---------------------------|------|------|------|-------|
| R                                  | Gegner                    | Land | ELO  | Res. | cumul |
| 1                                  | w Evans Amy               | AUS  |      | 1-0  | 1     |
| 2                                  | s Borda Rivera Carla      | BOL  |      | 1-0  | 2     |
| 3                                  | w Saheli Nath             | IND  | 2013 | ½-½  | 2½    |
| 4                                  | s Iurascu Mihaela         | MDV  |      | ½-½  | 3     |
| 5                                  | w luong Nath Linh         | VIE  |      | 0-1  | 3     |
| 6                                  | s Aarons Poppy            | ENG  |      | ½-½  | 3½    |
| 7                                  | w Congiu Mathilde         | FRA  |      | 0-1  | 3½    |
| 8                                  | s Garcia Millan Laura     | ESP  |      | 0-1  | 3½    |
| 9                                  | s Fidalgo Fernandez Lucia | ESP  |      | 1-0  | 4½    |
| 10                                 | w Charamova Evjinia       | NZL  |      | 0-1  | 4½    |
| 11                                 | s Choma Juliana           | BRA  |      | 1-0  | 5½    |

Platz 33-47 (Feinwertung 36) 76 Teilnehmer

| U-12 B Wagner Steven DIF 1825 |                           |      |      |      |       |
|-------------------------------|---------------------------|------|------|------|-------|
| R                             | Gegner                    | Land | ELO  | Res. | cumul |
| 1                             | w Gonzales Merino Alberto | ESP  |      | 0-1  | 0     |
| 2                             | s Malmi Eric              | FIN  |      | 1-0  | 1     |
| 3                             | w Krivoborodov Egor       | RUS  | 2211 | ½-½  | 1½    |
| 4                             | s Mingatchev Mansour      | RUS  |      | 0-1  | 1½    |
| 5                             | w Ibarra Chami Luis F.    | MEX  |      | 0-1  | 1½    |
| 6                             | s Ladron de Guevara Mig.  | ESP  |      | 1-0  | 2½    |
| 7                             | w Coleman Teddy           | USA  |      | 0-1  | 2½    |
| 8                             | w Kasela Sten             | EST  |      | 1-0  | 3½    |
| 9                             | s Ellemdani Mustapha      | ALG  |      | 1-0  | 4½    |
| 10                            | s Beck Frederic           | GER  |      | ½-½  | 5     |
| 11                            | w Duskujanov Daulet       | KAZ  |      | ½-½  | 5½    |

Platz 51-64 (Feinwertung 64) 117 Teilnehmer

| U-16 B Jeitz Christian DIF 2062 |                          |      |      |      |       |
|---------------------------------|--------------------------|------|------|------|-------|
| R                               | Gegner                   | Land | ELO  | Res. | cumul |
| 1                               | s Pixton Aaron           | USA  | 2351 | 0-1  | 0     |
| 2                               | w Vanstreels Luc         | BEL  |      | 1-0  | 1     |
| 3                               | w Perdomo Leandro        | ARG  | 2262 | ½-½  | 1½    |
| 4                               | s Zhao Jun               | CHN  | 2347 | 0-1  | 1½    |
| 5                               | w Balin Jan              | CZE  | 2222 | 0-1  | 1½    |
| 6                               | s Costa Ferrer Alexandre | ESP  |      | ½-½  | 2     |
| 7                               | w Jeffares Simon         | IRL  |      | ½-½  | 2½    |
| 8                               | s Stojic Svetozar        | AUS  |      | 1-0  | 3½    |
| 9                               | w Ianocichien Victor     | MDA  | 2180 | 0-1  | 3½    |
| 10                              | s Braschi Giancarlo      | ITA  |      | ½-½  | 4     |
| 11                              | w Cominato Neto Manuel   | BRA  |      | 0-1  | 4     |

Platz 80-92 (Feinwertung 81) 101 Teilnehmer



Championnat R2

Photo : Gaston Spartz with Canon Digital Ixus 18.11.2001 05:39 PM Flash off

## MANNSCHAFTSMEISTERSCHAFT 2. Runde 18.11.2001

| Differdingen 1 avg 2098 - Beles 1 avg 2044 4½-3½ |      |   |                    |      |     |
|--|------|---|--------------------|------|-----|
| Moret Vincent                                    | 2175 | - | Kaber Claude       | 2164 | ½-½ |
| Koch Hans-Jürgen                                 | 2203 | - | Schmitz Andreas    | 2150 | ½-½ |
| Hartung Jerry                                    | 2085 | - | Mertens Marc       | 2204 | ½-½ |
| Stull Norbert                                    | 2090 | - | Bakalarz Grazyna   | 2091 | 0-1 |
| Mauquoi Rudi                                     | 2081 | - | Philippy Jean-Marc | 1975 | 1-0 |
| Schlüter Yves                                    | 2079 | - | Schockmel Jean-M.  | 1942 | 1-0 |
| Risch Michel                                     | 2052 | - | Kohnen Marc        | 1902 | 1-0 |
| Jeitz Olivier                                    | 2022 | - | Schuller Jean-Cl.  | 1928 | 0-1 |

| Differdingen 2 avg 1997 - Echternach 1 avg 2071 3-5 |      |   |                  |      |     |
|---|------|---|------------------|------|-----|
| Brunner Nicolas                                     | 2169 | - | Brittner Serge   | 2213 | ½-½ |
| Gengler Pierre                                      | 2000 | - | Feller Josy      | 2200 | ½-½ |
| Jeitz Christian                                     | 2024 | - | Prizker Boris    | 2181 | 0-1 |
| Goerens Paul  | 2057 | - | Oberweis Paul    | 2090 | ½-½ |
| Raach Stephen                                       | 1931 | - | Wagner Hans      | 2079 | ½-½ |
| Sorras Alexios                                      | 2000 | - | Corbin Paul      | 2010 | ½-½ |
| Hengen Patrick                                      | 1887 | - | Geiben Claude    | 1926 | 0-1 |
| Spartz Guy  | 1913 | - | Mosebach Peter-G | 1876 | ½-½ |

| Differdingen 3 avg 1759 - Schiffllingen 1 avg 1925 2½-5½ |      |   |                    |      |     |
|--|------|---|--------------------|------|-----|
| Barpiyeva Gulsana  | 1923 | - | Sailer Douglas     | 2148 | ½-½ |
| Spartz Gaston  | 1913 | - | Elbeshausen Ralf   | 2016 | ½-½ |
| Hoegener Claude  | 1811 | - | Ludewig Robert     | 1964 | ½-½ |
| Wagner Carlo   | 1802 | - | Kirsch Gérard      | 1909 | 0-1 |
| Wolff Jean-Paul  | 1672 | - | Wagener Christophe | 1888 | 1-0 |
| Schuster Gérard  | 1656 | - | Ramdedovic Delija  | 1844 | 0-1 |
| Maas Roland  | 1655 | - | Marzadori Edmond   | 1833 | 0-1 |
| Steil-Antoni Fiona                                       | 1640 | - | Neyens Victor      | 1800 | 0-1 |

| Bettemburg 1 avg 1671 - Differdingen 4 avg 1554 5½-0½ |      |   |                   |      |     |
|---|------|---|-------------------|------|-----|
| Haller Carlo  | 1924 | - | Osmanovic Muslija | 1650 | 1-0 |
| Brosius René  | 1862 | - | Weber Gérard      | 1607 | ½-½ |
| Gaspard Raymond                                       | 1703 | - | Wagner Joe        | 1511 | 1-0 |
| Reisdorf Jean-Pierre                                  | 1536 | - | Sequeira Ivo      | 1484 | 1-0 |
| Weber Fernand   | 1516 | - | Hartung Fred      | 1562 | 1-0 |
| Marson Romain   | 1485 | - | Placidi Romain    | 1510 | 1-0 |

| Esch 0-0-0 Reine 5 avg 1348 - Differdingen 5 avg 1456 2-2 |      |   |                  |      |     |
|---|------|---|------------------|------|-----|
| Simonenko Sven  | 1300 | - | Reuland Fabrice  | 1490 | 0-1 |
| Linster Philippe  | 1280 | - | Jeitz Francis    | 1558 | 1-0 |
| Linster Bernard   | 1300 | - | Di-Cato François | 1405 | 0-1 |
| Brachmann Nicolas   | 1512 | - | Frisch Claude    | 1371 | 1-0 |

| Nordstad 3 avg 1413 - Differdingen 6 avg 1338 1½-2½ |      |   |                    |      |     |
|---|------|---|--------------------|------|-----|
| Jacob Joseph  | 1497 | - | Steil-Antoni Dario | 1359 | 0-1 |
| Machado Manuel                                      | 1463 | - | Antoni Pitou       | 1436 | 1-0 |
| Jacob Oliver  | 1361 | - | Branquinho Bruno   | 1235 | ½-½ |
| Dahm Monique  | 1333 | - | Maack Arnold       | 1322 | 0-1 |

| Bonneweg 6 avg 1243 - Differdingen 7 avg 1279 2½-1½ |      |   |                   |      |     |
|---|------|---|-------------------|------|-----|
| Mendes Ricardo                                      | 1250 | - | Anen Alain        | 1223 | 0-1 |
| Zaimovic Nermin                                     | 1250 | - | Schuster Tom      | 1200 | 1-0 |
| Romao-Neves Luis                                    | 1250 | - | Kirsch Christiane | 1250 | 1-0 |
| Gomez Pablo   | 1223 | - | Dohm Micheline    | 1445 | ½-½ |

| National  |  |  |      |  |  |        |  |  |           |  |  |
|-----------|--|--|------|--|--|--------|--|--|-----------|--|--|
| Nor1      |  |  | Bon1 |  |  | 1-7    |  |  | Dud1      |  |  |
| Promotion |  |  | Err1 |  |  | 4-4    |  |  | Lux1      |  |  |
| Div 1     |  |  | Ech3 |  |  | 7-1    |  |  | Nor2      |  |  |
| Div 2     |  |  | Bon3 |  |  | 3-5    |  |  | Per2      |  |  |
| Div 3 A   |  |  | Err4 |  |  | 3-3    |  |  | Bel2      |  |  |
| Div 3 B   |  |  | Bas1 |  |  | 6-0 ff |  |  | Bon4      |  |  |
|           |  |  | Dud4 |  |  | 3-1    |  |  | Sch4      |  |  |
|           |  |  | Dud5 |  |  | 1-3    |  |  | Pet2      |  |  |
|           |  |  |      |  |  |        |  |  | Per4      |  |  |
|           |  |  |      |  |  |        |  |  | Dud3      |  |  |
|           |  |  |      |  |  |        |  |  | spielfrei |  |  |



# schulschach

Echternach 06.07.2001

| Rangliste: Einzel |                    |      |          | Mannschaften |                   |
|-------------------|--------------------|------|----------|--------------|-------------------|
| 1                 | Weber Tom          | AL   | 8.5 43.5 | 1            | AL 27.5           |
| 2                 | Daubenfeld G       | LTML | 8.0 40.5 | 2            | LGE 25.0          |
| 3                 | Hansen Hervé       | AL   | 7.0 39.0 | 3            | Primaire 24.5     |
| 4                 | Jeitz Christian    | LGE  | 6.5 34.0 | 4            | LGE (B) 21.0      |
| 5                 | Felix Ricardo      | LGE  | 6.5 33.5 | 5            | Primaire (B) 20.5 |
| 6                 | Wagner Steven      | Prim | 6.5 33.0 | 6            | LTC 20.5          |
| 8                 | Steil-Antoni Fiona | Prim | 6.0 34.0 | 7            | LTE 19.0          |
| 20                | Steil-Antoni Dario | Prim | 5.5 28.5 | 8            | LGE (C) 17.0      |
| 29                | Branquinho Carla   | LTE  | 5.0 23.0 | 9            | Echternach 16.5   |
| 32                | Greisch Sacha      | LTE  | 5.0 22.0 | 10           | AL (B) 16.5       |
| 34                | Degano Steve       | LTC  | 4.5 24.5 | 11           | Diekirch 16.0     |
| 35                | Kirsch Fabienne    | EPMC | 4.5 24.5 | 12           | Prim/Echtern 15.0 |
| 39                | Hentges Sascha     | LTE  | 4.0 22.0 | 13           | LGE (D) 14.0      |
| 44                | Schuster Tom       | Prim | 4.0 18.0 | 14           | LTC (B) 14.0      |
| 46                | Kirsch Géraldine   | EPMC | 4.0 17.5 | 15           | Grevenmacher 12.5 |

(68 Teilnehmer)

## Challenge Geesseknäppchen

Lycée Michel Rodange 16.10.2001

|                 |              |              |              |              |            |                      |       |     |
|-----------------|--------------|--------------|--------------|--------------|------------|----------------------|-------|-----|
| <b>LGE 1</b>    |              | <b>LTC</b>   |              | 1 LGE 1      |            | 5.0                  |       |     |
| 1               | Verlaine A   | 4.0          | 2            | Degano S     | 4.0        | 2                    | AL    | 4.0 |
| 2               | Jeitz C      | 5.0          | <b>LTE 2</b> |              |            | 3                    | LGE 3 | 3.5 |
| 3               | Felix R      | 4.0          | 1            | Branquinho B | 2.0        | 4                    | LGE 2 | 3.0 |
| 4               | Steil-Ant. F | 4.0          | 3            | Schockmel T  | 4.0        | 5                    | LCD 1 | 3.0 |
| <b>LGE 3</b>    |              | <b>LTE 1</b> |              | 6 ECG        |            | 3.0                  |       |     |
| 1               | Leardini     | 2.5          | 1            | Sequeira I   | 3.0        | 7                    | LTE 2 | 3.0 |
| 2               | Nilles C     | 2.0          | 2            | Branquinho C | 2.5        | 8                    | LTC   | 3.0 |
| 3               | Linster      | 3.0          | <b>EPMC</b>  |              | 9 Primaire |                      | 2.5   |     |
| 4               | Silvestrini  | 4.0          | 1            | Kirsch F     | 3.0        | 10                   | LTE 1 | 2.0 |
| <b>LGE 2</b>    |              | 2            |              | Kirsch G     | 2.0        | 11                   | LHCE  | 2.0 |
| 1               | Agovic R     | 3.0          | 3            | Martinez N   | 1.0        | 12                   | EPMC  | 2.0 |
| 2               | Agovic E     | 3.0          | 4            | Kirsch C     | 2.0        | 13                   | LCD 2 | 2.0 |
| 3               | Babic G      | 4.0          | <b>LGE 4</b> |              | 14 LCE     |                      | 1.0   |     |
| 4               | Derrmann     | 4.0          | 1            | Maïtry       | 1.0        | 15                   | LGE 4 | 1.0 |
| <b>Primaire</b> |              | 2            |              | Winter       | 1.0        | 16                   | LAML  | 0.0 |
| 1               | Steil-Ant. D | 3.5          | 3            | Pletsch      | 1.0        | 1. U-16: Jeitz C LGE |       |     |
| 3               | Schuster T   | 3.0          |              |              |            | 1. ü-16: Degano LTC  |       |     |

## LT Michel Lucius 13.11.2001

| LGE 1 |              | EPMC     |           | 1 LGE 1                          |     | 5.0 |          |     |
|-------|--------------|----------|-----------|----------------------------------|-----|-----|----------|-----|
| 1     | Jeitz C      | 3.5      | 1         | Kirsch F                         | 2.0 | 2   | LTE 1    | 4.0 |
| 2     | Felix R      | 5.0      | 2         | Kirsch G                         | 1.0 | 3   | LGE 2    | 3.5 |
| 3     | Steil-Ant. F | 4.5      | 3         | Martinez N                       | 1.0 | 4   | LGE 4    | 3.0 |
| 4     | Agovic E     | 5.0      | 4         | Kirsch C                         | 2.5 | 5   | Primaire | 3.0 |
| LGE 2 |              | Primaire |           | 6 AL <th colspan="2">2.5</th>    |     | 2.5 |          |     |
| 1     | Agovic R     | 3.0      | 1         | Steil-Ant. D                     | 3.0 | 7   | LGE 3    | 2.5 |
| 2     | Derrmann     | 3.0      | 2         | Serban D                         | 3.0 | 8   | LTC      | 2.5 |
| 3     | Babic G      | 3.0      | 3         | Dupont M                         | 4.0 | 9   | LTett 1  | 2.5 |
| 4     | Linster P    | 4.0      | 4         | Schuster T                       | 1.0 | 10  | LTE 2    | 2.0 |
| LGE 3 |              | LTE 1    |           | 11 EPMC <th colspan="2">2.0</th> |     | 2.0 |          |     |
| 1     | André S      | 1.0      | 2         | Sequeira B                       | 4.0 | 12  | LCE      | 1.5 |
| 2     | Silvestrini  | 3.0      | 3         | Branquinho C                     | 3.5 | 13  | LMRL     | 1.0 |
| 3     | Nilles C     | 2.0      | 4         | Branquinho B                     | 4.0 | 14  | LTett 2  | 0.0 |
| 4     | Koch P       | 4.0      | LTC 2     |                                  |     |     |          |     |
| LGE 4 |              | 1        | Greisch S | 1.0                              |     |     |          |     |
| 1     | Simon B      | 2.0      | LTC       |                                  |     |     |          |     |
| 2     | Winter D     | 3.0      | 2         | Degano S                         | 2.0 |     |          |     |
| 3     | Pletsch C    | 3.0      | AL        |                                  |     |     |          |     |
| 4     | Serafim S    | 4.0      | 4         | Schockmel                        | 1.0 |     |          |     |

AUX ECHECS  
L'ESPRIT DOMINE  
LA MATIERE





## 20. Marathon de Saverne 20/21.10.2001

|    |           |      |       |      |                    |             |      |     |      |
|----|-----------|------|-------|------|--------------------|-------------|------|-----|------|
| 1  | Bauer C   | 2585 | Nancy | 30.0 | 95                 | Geschwindt  | 1778 | SCH | 17.0 |
| 2  | Hansen S  | 2536 |       | 30.0 | 147                | Conrady-J.C | 1543 | ERR | 13.0 |
| 28 | Kaber C   | 2245 | BEL   | 23.0 | 161                | Beck L      | 1647 | PET | 11.5 |
| 70 | Risch Mi  | 2046 | DIF   | 19.0 | 172                | Donini C    | 1398 | SCH | 10.5 |
| 86 | Ludewig R | 1964 | SCH   | 18.0 | (220 participants) |             |      |     |      |

## 18ème CHALLENGE DE LA COMMUNE DE SCHIFFLANGE 23.09.2001

| DIF 1           | ERR3 | LUX | SCH2 | ECH1 | DUD1 | BON1 | BON2 | tot |
|-----------------|------|-----|------|------|------|------|------|-----|
| Risch Michel    | 1    | 0   | 1    | 1    | 0    | 0    | 0    | 3.0 |
| Jeitz Christian | 1    | 1   | 0    | 0.5  | 0.5  | 1    | 1    | 5.0 |
| Goerens Paul    | 1    | 0   | 1    | 1    | 1    | 1    | 1    | 6.0 |
| Stull Norbert   | 1    | 1   | 1    | 1    | 1    | 0    | 1    | 6.0 |

| DIF 2              | ERR4 | ERR6 | SCH4 | DUD1 | BON1 | ERR2 | SCH2 | tot |
|--------------------|------|------|------|------|------|------|------|-----|
| Spartz Guy         | 1    | 1    | 1    | 0    | 0    | 1    | 0    | 4.0 |
| Gras Jean          | 0    | 1    | 1    | 0.5  | 0    | 0    | 1    | 3.5 |
| Schuster Gérard    | 0.5  | 1    | 0.5  | 0    | 0    | 0.5  | 0    | 2.5 |
| Steil-Antoni Fiona | 1    | 1    | 1    | 0    | 0    | 0    | 0.5  | 3.5 |

| DIF 3             | ERR5 | BON2 | ERR6 | ERR1 | SCH2 | SCH4 | Waldb | tot |
|-------------------|------|------|------|------|------|------|-------|-----|
| Maas Roland       | 1    | 0    | 1    | 0    | 0    | 0    | 0.5   | 2.5 |
| Osmanovic Muslija | 1    | 0    | 0    | 0    | 0    | 0    | 0.5   | 1.5 |
| Branquinho Bruno  | 1    | 0    | 1    | 0    | 0    | 0    | 0     | 2.0 |
| Dohm Micheline    | 1    | 0    | 1    | 0    | 0    | 0    | 1     | 3.0 |

| DIF 4             | ERR6 | SCH3 | ERR2 | ECH2 | spf | ERR5 | DIF5 | tot |
|-------------------|------|------|------|------|-----|------|------|-----|
| Maack Arnold      | 1    | 0    | 0    | 0.5  | 1   | 1    | 1    | 4.5 |
| Kirsch Fabienne   | 0    | 0    | 0    | 0    | 1   | 0    | 0    | 1.0 |
| Kirsch Géraldine  | 0    | 0    | 0    | 0    | 1   | 0    | 0    | 1.0 |
| Kirsch Christiane | 0    | 0    | 0    | 0    | 1   | 0    | 0.5  | 1.5 |

| DIF 5                 | LUX | ERR3 | Waldb | spf | ERR6 | ECH2 | DIF4 | tot |
|-----------------------|-----|------|-------|-----|------|------|------|-----|
| Hentges Sascha        | 0   | 0    | 0     | 1   | 0    | 0    | 0    | 1.0 |
| Schockmel Tom         | 0   | 0    | 0     | 1   | 0    | 0    | 1    | 2.0 |
| Schuster Tom          | 0   | 0    | 0.5   | 1   | 0    | 1    | 0    | 2.5 |
| Ludewig Daniela (SCH) | 0   | 0    | 0     | 1   | 0    | 1    | 0.5  | 2.5 |

|    |                 |     |      |    |               |     |      |
|----|-----------------|-----|------|----|---------------|-----|------|
| 1  | Dudelage 1      | 6.0 | 22.5 | 13 | Waldbillig    | 3.0 | 15.5 |
| 2  | Differdange 1   | 6.0 | 20.0 | 14 | Esch 3        | 3.0 | 15.0 |
| 3  | Bonnevoie 1     | 5.5 | 22.0 | 15 | Differdange 2 | 3.0 | 13.5 |
| 4  | Esch 2          | 5.0 | 19.0 | 15 | Esch 4        | 3.0 | 13.5 |
| 5  | Bonnevoie 2     | 5.0 | 16.5 | 17 | Echternach 2  | 3.0 | 13.0 |
| 6  | Schiffange 2    | 4.5 | 17.5 | 18 | Esch 6        | 3.0 | 12.5 |
| 7  | Esch 1          | 4.0 | 16.0 | 19 | Dudelage 2    | 3.0 | 11.5 |
| 7  | Schiffange 1    | 4.0 | 16.0 | 20 | Differdange 3 | 2.5 | 9.0  |
| 9  | Luxembourg 1915 | 4.0 | 16.0 | 21 | Esch 5        | 2.0 | 7.5  |
| 10 | Schiffange 4    | 4.0 | 14.0 | 22 | Differdange 5 | 1.5 | 8.0  |
| 11 | Schiffange 3    | 3.5 | 15.5 | 23 | Differdange 4 | 1.0 | 8.0  |
| 12 | Echternach 1    | 3.5 | 13.0 |    |               |     |      |

## Rapid Chess par équipes

Echternach 21.10.2001

| Rang | 1    | 2   | 3   | 4   | 5   | 6   | 7   | 8   | MnPk | BrPk |
|------|------|-----|-----|-----|-----|-----|-----|-----|------|------|
| 1    | BON1 | 2.5 | 3.5 | 2   | 2.5 | 3.5 | 3   | 4   | 13.0 | 21.0 |
| 2    | DIF1 | 1.5 | 3.5 | 2   | 2   | 3   | 2   | 4   | 9.0  | 18.0 |
| 3    | ERR1 | 0.5 | 0.5 | 3   | 2   | 4   | 4   | 3.5 | 9.0  | 17.5 |
| 4    | ERR2 | 2   | 2   | 1   | 1.5 | 3   | 4   | 3.5 | 8.0  | 17.0 |
| 5    | ECH1 | 1.5 | 2   | 2   | 2.5 | 2.5 | 1.5 | 3.5 | 8.0  | 15.5 |
| 6    | BON2 | 0.5 | 1   | 0   | 1   | 1.5 | 3   | 3   | 4.0  | 10.0 |
| 7    | JUN1 | 1   | 2   | 0   | 0   | 2.5 | 1   | 2   | 4.0  | 8.5  |
| 8    | ECH2 | 0   | 0   | 0.5 | 0.5 | 0.5 | 1   | 2   | 1.0  | 4.5  |

Differdinger Mannschaft:

1. Gengler 4.5 2. Stull 5.5 3. Sorras 3.0 4. Brunner/Goerens 5.0

## GARCHE-KOEKING 30.09.2001

| Tournoi A (97particip.) |                 |     |      | Tournoi B U-10 (30 partic.) |                    |     |      |
|-------------------------|-----------------|-----|------|-----------------------------|--------------------|-----|------|
| 1                       | Wirig Anthony   | 6.0 | 27.0 | 1                           | Nockels Nicolas    | 6.5 | 27.0 |
| 3                       | Goerens Paul    | 6.0 | 23.0 | 10                          | Bakalarz Janet     | 4.0 | 16.0 |
| 4                       | Nézar Mustapha  | 5.5 | 25.5 | 12                          | Steil-Antoni Dario | 4.0 | 12.0 |
| 5                       | Deiller Pascal  | 5.5 | 24.0 | 21                          | Schuster Tom       | 3.0 | 11.0 |
| 6                       | Bakalarz Mietek | 5.5 | 23.0 |                             |                    |     |      |
| 8                       | Gengler Pierre  | 5.5 | 22.5 | 27                          | Risch Michel       | 4.0 | 20.0 |
| 10                      | Jeitz Christian | 5.0 | 23.0 | 37                          | Steil Raymond      | 4.0 | 16.5 |
| 17                      | Wagner Steven   | 5.0 | 19.0 | 49                          | Steil-Antoni Fiona | 3.5 | 14.5 |



## World U-20 Championships Athens 16.08.-29.08.2001

|    |     | 82 | Gengler Pierre      | LUX | 2023 | 4 |   |
|----|-----|----|---------------------|-----|------|---|---|
| 1  | W   | 36 | Djukic Nikola       | YUG | 2374 | 0 | 0 |
| 2  | B   | 60 | Kose Serkan         | TUR | 2217 | 0 | 0 |
| 3  | W   | 70 | Sanchez Luis        | FRA | 2148 | 1 | 1 |
| 4  | B   | 58 | Khamzin Olzhas      | KAZ | 2223 | 0 | 1 |
| 5  | W   | 74 | Sigalas Fragiskos   | GRE | 2125 | 0 | 1 |
| 6  | B   | 73 | Georgiou Konstantin | GRE | 2142 | 0 | 1 |
| 7  | BYE |    |                     |     |      | 1 | 2 |
| 8  | B   | 71 | Mihailidis Anastasi | GRE | 2146 | 0 | 2 |
| 9  | W   | 77 | Phiri Joseph        | ZAM | 2093 | 0 | 2 |
| 10 | W   | 90 | Subramanian Saran   | HKG | 2000 | 1 | 3 |
| 11 | B   | 91 | Subramanian Sujey   | HKG | 2000 | 0 | 3 |
| 12 | W   | 88 | Phillips Gene       | RSA | 2000 | 1 | 4 |
| 13 | B   | 81 | Ribeiro Luis Landei | POR | 2035 | 0 | 4 |

### BOYS - Final Standings (13 rounds)

| Rank | No | Player             | Title | ELO  | Ctry | Pt   | Sum   |
|------|----|--------------------|-------|------|------|------|-------|
| 1    | 7  | Acs Peter          | GM    | 2514 | HUN  | 10.0 | 93.0  |
| 2    | 26 | Gagunashvili Merab |       |      | GEO  | 9.5  | 99.5  |
| 3    | 2  | Aronian Levon      | GM    | 2562 | ARM  | 9.5  | 105.0 |
| 87   | 81 | Gengler Pierre     |       | 2023 | LUX  | 4.0  | 65.0  |

Dieses Turnier hat mir weit weniger gefallen als die Europa-meisterschaft : das Hotel war schlechter, das Essen katastrophal, wir waren zu dritt in einem Zimmer. Meine Zimmergenossen, waren abends und nachts sehr laut und spielten auch morgens schon sehr früh Blitzpartien. Ich weiss jetzt noch immer nicht, wann die geschlafen haben. Der Turniersaal war über 30 Minuten mit dem Bus vom Hotel entfernt, was wirklich sehr unangenehm war. Man war immer über eine halbe Stunde zu früh im Spielsaal und musste nach der Partie bleiben, um auf das Essen und auf den Bus zu warten. Schachlich gesehen bin ich sehr unzufrieden mit meiner Leistung. Am Anfang konnte ich gute Stellungen nicht umsetzen (bei meiner Gewinnpartie in der dritten Runde stand ich nach der Eröffnung schlechter), und am Ende war die Motivation weg und ich fing an, schlecht zu spielen. Nichtsdestotrotz hab ich doch meine Zeit da genossen und viele neue Bekanntschaften gemacht. Am Ruhetag bin ich zur Akropolis gegangen.

Hier ist meine Partie aus der 3. Runde :

### Gengler Pierre, 2023 LUX - Sanchez Louis, 2145 FRA

1. e4 e5 2.Sf3 Sf6 3. Sc3 Lb4 4. a3 [4. Lc4 war hier besser] 4. ... Lxc3 5. dc d6 6. Ld3 0-0 7. 0-0 Sbd7 8. Lg5 Sc5 9. De2 h6 10. Lh4 Se6 11. Lxf6 Dxf6 += [Die Eröffnung habe ich nicht besonders gut gespielt, man soll aber nie eine ausgeglichene Stellung unterschätzen...Ich will auch die Eröffnung nicht weiter kommentieren] 12. Sd2 Sf4 13. Df3 h5 14. Tfe1 h4 15. Lf1 Dg5 16. Kh1 [Ein prophylaktischer Zug : nimmt den König aus der g-Linie und macht diese für den Turm frei] 16. ...Sxg2!? [Ob man den Bauern nehmen darf oder nicht, ist nicht so ganz klar, nähere Analysen ergeben, daß Weiss viel Gegenspiel bekommt] 17. Dxd2 Dxd2 18.Te3!! [Der einzige Zug, aber völlig ausreichend für Gegenspiel] 18. ... Dxc2 [Da hat Schwarz voll geschlafen, nach der Partie sagte er, dass er den nächsten Zug komplett unterschätzt hatte] 19. Lc4!! [Die Partie ist zugunsten von Weiss entschieden] 19. ...Kh8 20. Tg1 g6 21. Dg5 Kg7 22.Tf3 Lf5 23. Dxf5 d5 24. Lxd5 Tad8 25. Df6+ Kh7 28. Th3+ 1-0 [Weiss hat diese Partie nicht besonders gut gespielt, aber er konnte noch durch einen prophylaktischen Zug die Partie retten und sogar gewinnen... Ich muss mich bei Herrn Jansa für sein tolles Training über Prophylaxe bedanken !!]

Als Schlussfolgerung zu den beiden Meisterschaften (siehe Info 4 u. 5) kann ich sagen, dass ich viel an Erfahrung dazugewonnen habe und daß es mir bis jetzt viel an Spielpraxis und Erfahrung gefehlt hat. Die meisten aus meiner Kategorie spielen mindestens um die 100 Partien im Jahr (da sind meine ca 50 Partien dieses Jahr (inclusive die EM und WM) lächerlich. Man müsste hier in Luxemburg dem Nachwuchs mehr Möglichkeiten geben, Spielpraxis zu erlangen, und zwar besonders mit erfahrenen Gegnern.

Pierre Gengler

## MANNSCHAFTSMEISTERSCHAFT 3. Runde 02.12.2001

| Dommeldingen 1   | avg 2046 | - | Differdingen 1  | avg 2113 | 3-5 |
|------------------|----------|---|-----------------|----------|-----|
| Weber Jean-Marie | 2221     | - | Bakalarz Mietek | 2327     | 1-0 |
| Henris Luc       | 2319     | - | Moret Vincent   | 2175     | ½-½ |
| Karp Serge       | 2183     | - | Stull Norbert   | 2090     | ½-½ |
| Pimenta Antonio  | 2059     | - | Hartung Jerry   | 2085     | 0-1 |
| Azorit Luis      | 2014     | - | Mauquoui Rudi   | 2081     | 1-0 |
| Karp Daniel      | 1920     | - | Schlüter Yves   | 2079     | 0-1 |
| Staudt Claude    | 1929     | - | Risch Michel    | 2052     | 0-1 |
| Nestler Daniel   | 1730     | - | Jeitz Olivier   | 2022     | 0-1 |

| Beles 1            | avg 2002 | - | Differdingen 2   | avg 2034 | 3½-4½ |
|--------------------|----------|---|------------------|----------|-------|
| Kaber Claude       | 2164     | - | Koch Hans-Jürgen | 2203     | 0-1   |
| Schmitz Andreas    | 2150     | - | Brunner Nicolas  | 2169     | ½-½   |
| Mertens Marc       | 2204     | - | Gengler Pierre   | 2000     | 1-0   |
| Philippy Jean-Marc | 1975     | - | Jeitz Christian  | 2024     | 0-1   |
| Schockmel Jean-M.  | 1942     | - | Goerens Paul     | 2057     | ½-½   |
| Schuller Jean-Cl.  | 1928     | - | Sorras Alexios   | 2000     | 1-0   |
| Thill Gérard       | 1756     | - | Spartz Guy       | 1913     | 0-1   |
| Kohnen Marc        | 1902     | - | Spartz Gaston    | 1913     | ½-½   |

| Bissen 1          | avg 1882 | - | Differdingen 3    | avg 1805 | 5-3 |
|-------------------|----------|---|-------------------|----------|-----|
| Wagener Claude    | 2198     | - | Raach Stephen     | 1931     | 1-0 |
| Becker Wilhelm    | 1987     | - | Barpiyeva Gulsana | 1923     | ½-½ |
| Recht Romain      | 1966     | - | Wagner Steven     | 1825     | 1-0 |
| Kalabic Dzelal    | 1924     | - | Wagner Carlo      | 1802     | ½-½ |
| Peiffer Joe       | 1913     | - | Scheithé Pascal   | 1790     | 1-0 |
| Batkic Nejib      | 1816     | - | Breden Steve      | 1775     | 0-1 |
| Cosic Mehmedalija | 1695     | - | Gras Jean         | 1743     | 1-0 |
| Marinho Manuel    | 1561     | - | Schuster Gérard   | 1656     | 0-1 |

| Differdingen 4     | avg 1583 | - | Bascharage 1    | avg 1634 | 4½-1½ |
|--------------------|----------|---|-----------------|----------|-------|
| Maas Roland        | 1655     | - | Feyen Benny     | 1744     | 1-0   |
| Steil-Antoni Fiona | 1640     | - | Doerr Dieter    | 1793     | ½-½   |
| Osmanovic Muslija  | 1650     | - | Wagner Carlo    | 1586     | 0-1   |
| Wagner Joe         | 1511     | - | Rischard Claude | 1570     | 1-0   |
| Sequeira Ivo       | 1484     | - | Nemeth Istvan   | 1564     | 1-0   |
| Hartung Fred       | 1562     | - | Rob Jules       | 1550     | 1-0   |

| Differdingen 5     | avg 1449 | - | Düdelingen 4     | avg 1362 | 3-1 |
|--------------------|----------|---|------------------|----------|-----|
| Placidi Romain     | 1510     | - | Piron Marc       | 1417     | 1-0 |
| Jeitz Francis      | 1558     | - | Derrmann Thierry | 1490     | 1-0 |
| Frisch Claude      | 1371     | - | Dupont Marc      | 1285     | 0-1 |
| Steil-Antoni Dario | 1359     | - | Goffinet Steve   | 1258     | 1-0 |

| Differdingen 6   | avg 1281 | - | Petingen 2      | avg 1497 | 2-2 |
|------------------|----------|---|-----------------|----------|-----|
| Maack Arnold     | 1322     | - | Beck Luc        | 1647     | 0-1 |
| Schockmel Tom    | 1344     | - | De-Paoli Robert | 1531     | 1-0 |
| Branquinho Bruno | 1235     | - | Kayser Arthur   | 1315     | 0-1 |
| Anen Alain       | 1223     | - | forfait         |          | 1-0 |

| Differdingen 7 | avg 1315 | - | Esch 0-0-0 Reine 5 | avg 1348 | 1½-2½ |
|----------------|----------|---|--------------------|----------|-------|
| Greisch Sacha  | 1300     | - | Simonenko Sven     | 1300     | 0-1   |
| Schuster Tom   | 1200     | - | Linster Bernard    | 1300     | ½-½   |
| Dohm Micheline | 1445     | - | Linster Philippe   | 1280     | 1-0   |
| forfait        |          | - | Brachmann Nicolas  | 1512     | 0-1   |

| National  | Bon1 | Dud1 | 5-3   | Ech1 | Nor1      | 5-3   |                 |
|-----------|------|------|-------|------|-----------|-------|-----------------|
| Promotion | Sch1 | Per1 | 4½-3½ | Bon2 | Pet1      | 5-3   | Err1 Lux1 5-3   |
| Div 1     | Sch2 | Err2 | 5-3   | Jun1 | Err3      | 5-3   | Bon3 Per2 4½-3½ |
|           | Lat1 | Was1 | 4½-3½ | Ech2 | Dud2      | 4-4   | Ech3 Nor2 2½-5½ |
| Div 2     | Sch3 | Bon5 | 2½-3½ | Dob2 | Bet1      | 2-4   | Per3 Ste1 0-6   |
|           | Err4 | Bel2 | 3½-2½ | Bon4 | spielfrei |       |                 |
| Div 3 A   | Sch4 | Bon6 | 3½-0½ | Per5 | spielfrei |       |                 |
| Div 3 B   | Per4 | Dud3 | 0-4   | Ech4 | Nor3      | 4-0ff | Dud5 spielfrei  |

INTERNATIONALES SCHACHFESTIVAL LUXEMBURG  
02.01.-05.01.2002 im INS Katteg.: ABCD Sen Jun

# Championnat RC individuel

## Schifflange 25.11.2001

### Jean-Marie Weber Champion de Luxembourg

| Klassament              | Club | 1    | 2    | 3    | 4    | 5    | 6    | 7    | Pkte |
|-------------------------|------|------|------|------|------|------|------|------|------|
| 1 Wirig Anthony         | BON  | 26:1 | 27:1 | 19:1 | 4:1  | 13:1 | 3:1  | 2:1  | 7.0  |
| 2 Weber Jean-Marie      | DOB  | 24:1 | 17:1 | 9:1  | 13:1 | 3:½  | 15:1 | 1:0  | 5.5  |
| 3 Feller Josy           | ECH  | 41:1 | 23:1 | 15:1 | 14:1 | 2:½  | 1:0  | 11:1 | 5.5  |
| 4 Baskewitsch Pierre    | ERR  | 45:1 | 5:1  | 10:1 | 1:0  | 16:1 | 9:½  | 13:1 | 5.5  |
| 5 Berend Fred           | BON  | 8:1  | 4:0  | 28:1 | 7:1  | 17:½ | 6:1  | 9:1  | 5.5  |
| 6 Gengler Pierre        | DIF  | 38:1 | 40:1 | 13:0 | 8:1  | 14:1 | 5:0  | 15:1 | 5.0  |
| 7 Cerasi Umberto        | SCH  | 29:0 | 36:1 | 43:1 | 5:0  | 30:1 | 25:1 | 14:1 | 5.0  |
| 8 Zigrand Roger         | PER  | 5:0  | 38:1 | 40:1 | 6:0  | 42:1 | 19:1 | 22:1 | 5.0  |
| 9 Schammo Jei           | DUD  | 37:1 | 31:1 | 2:0  | 23:1 | 20:1 | 4:½  | 5:0  | 4.5  |
| 10 Daubenfeld Gilles    | BON  | 43:1 | 20:1 | 4:0  | 16:½ | 24:1 | 11:0 | 35:1 | 4.5  |
| 11 Jeitz Olivier        | DIF  | 30:0 | 33:1 | 24:½ | 27:1 | 12:1 | 10:1 | 3:0  | 4.5  |
| 12 Monaville Guy        | PER  | 39:1 | 28:½ | 16:0 | 31:1 | 11:0 | 27:1 | 18:1 | 4.5  |
| 13 Sailer Douglas       | SCH  | 32:1 | 21:1 | 6:1  | 2:0  | 1:0  | 28:1 | 4:0  | 4.0  |
| 14 Weber Tom            | BON  | 33:1 | 18:1 | 29:1 | 3:0  | 6:0  | 17:1 | 7:0  | 4.0  |
| 15 Kruis Rudy-Anton     | LUX  | 36:1 | 30:1 | 3:0  | 21:1 | 18:1 | 2:0  | 6:0  | 4.0  |
| 16 Ackermann Robert     | BON  | 34:½ | 35:1 | 12:1 | 10:½ | 4:0  | 21:½ | 17:½ | 4.0  |
| 17 Hissette Christophe  | PET  | 50:1 | 2:0  | 39:1 | 29:1 | 5:½  | 14:0 | 16:½ | 4.0  |
| 18 Ramdedovic Delija    | SCH  | 51:1 | 14:0 | 44:1 | 22:1 | 15:0 | 23:1 | 12:0 | 4.0  |
| 19 Denisart Anthony     | BON  | 47:1 | 25:1 | 1:0  | 20:0 | 39:1 | 8:0  | 33:1 | 4.0  |
| 20 Rastoder Selim       | ERR  | 44:1 | 10:0 | 32:1 | 19:1 | 9:0  | 22:0 | 29:1 | 4.0  |
| 21 Roller Paul          | ERR  | 42:1 | 13:0 | 25:1 | 15:0 | 34:1 | 16:½ | 24:½ | 4.0  |
| 22 Corbin Paul          | ECH  | 25:0 | 37:1 | 41:1 | 18:0 | 33:1 | 20:1 | 8:0  | 4.0  |
| 23 Ludewig Robert       | SCH  | 49:1 | 3:0  | 26:1 | 9:0  | 29:1 | 18:0 | 32:1 | 4.0  |
| 24 Hoegener Claude      | DIF  | 2:0  | 47:1 | 11:½ | 41:1 | 10:0 | 31:1 | 21:½ | 4.0  |
| 25 Dahm René            | NOR  | 22:1 | 19:0 | 21:0 | 32:1 | 26:1 | 7:0  | 30:1 | 4.0  |
| 26 Bishop Peter         | SCH  | 1:0  | 48:1 | 23:0 | 36:1 | 25:0 | 34:1 | 28:1 | 4.0  |
| 27 Kalmes René          | BON  | 48:1 | 1:0  | 31:½ | 11:0 | 43:1 | 12:0 | 41:1 | 3.5  |
| 28 Schmit Francis       | BON  | 46:1 | 12:½ | 5:0  | 30:½ | 40:1 | 13:0 | 26:0 | 3.0  |
| 29 Sequeira Ivo         | DIF  | 7:1  | 34:1 | 14:0 | 17:0 | 23:0 | 39:1 | 20:0 | 3.0  |
| 30 Steil-Antoni Fiona   | DIF  | 11:1 | 15:0 | 34:½ | 28:½ | 7:0  | 41:1 | 25:0 | 3.0  |
| 31 Mertens David        | ERR  | 35:1 | 9:0  | 27:½ | 12:0 | 45:1 | 24:0 | 39:½ | 3.0  |
| 32 Rippinger Remy       | ECH  | 13:0 | 42:1 | 20:0 | 25:0 | 38:1 | 40:1 | 23:0 | 3.0  |
| 33 Mossong Bernadette   | PER  | 14:0 | 11:0 | 48:1 | 44:1 | 22:0 | 42:1 | 19:0 | 3.0  |
| 34 Agovic Halil         | ERR  | 16:½ | 29:0 | 30:½ | 35:1 | 21:0 | 26:0 | 40:1 | 3.0  |
| 35 Risch Michel         | DIF  | 31:0 | 16:0 | 38:1 | 34:0 | 44:1 | 36:1 | 10:0 | 3.0  |
| 36 Hemmerling Pit       | BON  | 15:0 | 7:0  | 49:1 | 26:0 | 46:1 | 35:0 | 44:1 | 3.0  |
| 37 Steil Raymond        | ERR  | 9:0  | 22:0 | 45:½ | 40:0 | 47:½ | 46:1 | 42:1 | 3.0  |
| 38 Kessler Lucien       | ERR  | 6:0  | 8:0  | 35:0 | 49:1 | 32:0 | 45:1 | 43:1 | 3.0  |
| 39 Neuman Carlo         | PER  | 12:0 | 49:1 | 17:0 | 46:1 | 19:0 | 29:0 | 31:½ | 2.5  |
| 40 Linster Philippe     | ERR  | 0:1  | 6:0  | 8:0  | 37:1 | 28:0 | 32:0 | 34:0 | 2.0  |
| 41 Sabotic Rameza       | ERR  | 3:0  | 45:1 | 22:0 | 24:0 | 48:1 | 30:0 | 27:0 | 2.0  |
| 42 Donini Carlo         | SCH  | 21:0 | 32:0 | 0:1  | 43:1 | 8:0  | 33:0 | 37:0 | 2.0  |
| 43 Mergen Mett          | DUD  | 10:0 | 46:1 | 7:0  | 42:0 | 27:0 | 48:1 | 38:0 | 2.0  |
| 44 Steil-Antoni Dario   | DIF  | 20:0 | 0:1  | 18:0 | 33:0 | 35:0 | 49:1 | 36:0 | 2.0  |
| 45 Origer Muriel        | BON  | 4:0  | 41:0 | 37:½ | 47:1 | 31:0 | 38:0 | 49:½ | 2.0  |
| 46 Ramdedovic Mirza     | SCH  | 28:0 | 43:0 | 47:1 | 39:0 | 36:0 | 37:0 | 0:1  | 2.0  |
| 47 Marzadori Jean       | SCH  | 19:0 | 24:0 | 46:0 | 45:0 | 37:½ | 0:1  | 48:½ | 2.0  |
| 48 Ludewig Daniela      | SCH  | 27:0 | 26:0 | 33:0 | 0:1  | 41:0 | 43:0 | 47:½ | 1.5  |
| 49 Spagnolo Antoine     | BET  | 23:0 | 39:0 | 36:0 | 38:0 | 0:1  | 44:0 | 45:½ | 1.5  |
| 50 Reisdorf Jean-Pierre | BET  | 17:0 | 0:0  | 0:0  | 0:0  | 0:0  | 0:0  | 0:0  | 0.0  |
| 51 Weyland Andy         | PER  | 18:0 | 0:0  | 0:0  | 0:0  | 0:0  | 0:0  | 0:0  | 0.0  |

# European Youth Chess Championships

## Kallithea, Chalkidiki 31.08.-09.09.2001

| Finals                  |          |                       |                      |          |            |      |      |      |  |
|-------------------------|----------|-----------------------|----------------------|----------|------------|------|------|------|--|
| <b>U-12 Girls</b>       |          | 1 Paulet Iosefina     | -                    | ROM      | <b>7.0</b> | 50.0 | 37.5 | 38.5 |  |
|                         |          | 2 Muzychuk Anna       | 2197                 | UKR      | <b>7.0</b> | 49.0 | 37.0 | 33.0 |  |
|                         |          | 43 Steil-Antoni Fiona | -                    | LUX      | <b>3.5</b> | 33.0 | 11.3 | 17.5 |  |
|                         |          |                       |                      |          |            |      |      |      |  |
| 1 Holoubkova Kamila     | HUN      | -                     | Steil-Antoni Fiona   | LUX      | ½-½        |      |      |      |  |
| 2 Steil-Antoni Fiona    | LUX      | -                     | Masyagutova Lyaysan  | POL      | <b>0-1</b> |      |      |      |  |
| 3 Caushi Solina         | ALB      | -                     | Steil-Antoni Fiona   | LUX      | <b>0-1</b> |      |      |      |  |
| 4 Steil-Antoni Fiona    | LUX      | -                     | Dudel Anna           | POL      | <b>0-1</b> |      |      |      |  |
| 4 Laurens Julia         | FRA      | -                     | Steil-Antoni Fiona   | LUX      | <b>1-0</b> |      |      |      |  |
| 6 Steil-Antoni Fiona    | LUX      | -                     | Mitterberger Alexand | AUT      | <b>1-0</b> |      |      |      |  |
| 7 Barraclough Stephani  | ENG      | -                     | Steil-Antoni Fiona   | LUX      | ½-½        |      |      |      |  |
| 8 Steil-Antoni Fiona    | LUX      | -                     | Fersterer Katharina  | AUT      | <b>0-1</b> |      |      |      |  |
| 9 Miller Naomi          | ENG      | -                     | Steil-Antoni Fiona   | LUX      | ½-½        |      |      |      |  |
|                         |          |                       |                      |          |            |      |      |      |  |
| <b>Finals U-12 Boys</b> |          | 1 Nepomniachtchi Ian  | 2243                 | RUS      | <b>7.0</b> | 51.5 | 38.3 | 39.5 |  |
|                         |          | 44 Wagner Steven      | -                    | LUX      | <b>3.5</b> | 34.0 | 11.0 | 16.5 |  |
|                         |          | 51 Weber Philip       | -                    | LUX      | <b>3.0</b> | 40.0 | 8.5  | 18.0 |  |
|                         |          |                       |                      |          |            |      |      |      |  |
| 1 Wagner Steven         | LUX      | -                     | Jafarli Alizamin     | AZE      | ½-½        |      |      |      |  |
| 2 Plenca Julijan        | 2059 CRO | -                     | Wagner Steven        | LUX      | ½-½        |      |      |      |  |
| 3 Wagner Steven         | LUX      | -                     | Enchev Ilajlo        | BUL      | <b>0-1</b> |      |      |      |  |
| 4 Kekatos Nikolaos      | GRE      | -                     | Wagner Steven        | LUX      | <b>1-0</b> |      |      |      |  |
| 4 Wagner Steven         | LUX      | -                     | Karlsson Erik        | SWE      | <b>0-1</b> |      |      |      |  |
| 6 Hristopoulos Sokrati  | GRE      | -                     | Wagner Steven        | LUX      | <b>0-1</b> |      |      |      |  |
| 7 Wagner Steven         | LUX      | -                     | Dzalbo Andrejs       | LAT      | <b>1-0</b> |      |      |      |  |
| 8 Hrzica Rok            | 2027 SLO | -                     | Wagner Steven        | LUX      | ½-½        |      |      |      |  |
| 9 Wagner Steven         | LUX      | -                     | Kiratzopoulos Efthim | GRE      | <b>0-1</b> |      |      |      |  |
|                         |          |                       |                      |          |            |      |      |      |  |
| <b>Finals U-16 Boys</b> |          | 1 Inarkiev Ernesto    | 2484                 | RUS      | <b>7.5</b> | 52.5 | 44.0 | 37.0 |  |
|                         |          | 44 Daubenfeld Gilles  | 2062                 | LUX      | <b>4.0</b> | 40.5 | 15.5 | 22.0 |  |
|                         |          | 54 Jeitz Christian    | -                    | LUX      | <b>3.5</b> | 36.0 | 14.0 | 19.5 |  |
|                         |          |                       |                      |          |            |      |      |      |  |
| 1 Baltag Iulian         | 2251 MDA | -                     | Jeitz Christian      | LUX      | ½-½        |      |      |      |  |
| 2 Jeitz Christian       | LUX      | -                     | Nilsson Victor       | 2162 SWE | ½-½        |      |      |      |  |
| 3 Rendle Thomas         | 2129 ENG | -                     | Jeitz Christian      | LUX      | <b>1-0</b> |      |      |      |  |
| 4 Jeitz Christian       | LUX      | -                     | Tomba Ivan           | 2106 ITA | ½-½        |      |      |      |  |
| 4 Mladenov Ilian        | 2064 BUL | -                     | Jeitz Christian      | LUX      | <b>0-1</b> |      |      |      |  |
| 6 Jeitz Christian       | LUX      | -                     | Pakleza Zbigniew     | 2220 POL | ½-½        |      |      |      |  |
| 7 Bernasek Jan          | 2202 CZE | -                     | Jeitz Christian      | LUX      | <b>1-0</b> |      |      |      |  |
| 8 Jeitz Christian       | LUX      | -                     | Kurmann Oliver       | 2133 SUI | ½-½        |      |      |      |  |
| 9 Milovic Jovan         | 2117 YUG | -                     | Jeitz Christian      | LUX      | <b>1-0</b> |      |      |      |  |
|                         |          |                       |                      |          |            |      |      |      |  |
| <b>Finals U-18 Boys</b> |          | 1 Izoria Zviad        | 2486                 | GEO      | <b>7.5</b> | 51.5 | 41.5 | 39.5 |  |
|                         |          | 5 Kritz Leonid        | 2423                 | GER      | <b>6.0</b> | 50.0 | 31.3 | 32.0 |  |
|                         |          | 42 Weber Tom          | 2075                 | LUX      | <b>3.5</b> | 36.0 | 9.8  | 15.5 |  |
|                         |          |                       |                      |          |            |      |      |      |  |
| 1 Raev Rostislav        | 2181 BUL | -                     | Kritz Leonid         | 2423 GER | ½-½        |      |      |      |  |
| 2 Kritz Leonid          | 2423 GER | -                     | Agouridis Aris       | 2124 GRE | <b>1-0</b> |      |      |      |  |
| 3 Anatsko Evgeniy       | 2346 BLR | -                     | Kritz Leonid         | 2423 GER | <b>0-1</b> |      |      |      |  |
| 4 Kritz Leonid          | 2423 GER | -                     | Jakovenko Dmitri     | 2551 RUS | ½-½        |      |      |      |  |
| 4 Stojanovski Dejan     | 2417 FRM | -                     | Kritz Leonid         | 2423 GER | <b>0-1</b> |      |      |      |  |
| 6 Kritz Leonid          | 2423 GER | -                     | Gashimov Vugar       | 2406 AZE | <b>0-1</b> |      |      |      |  |
| 7 Botezatu Gheorghe     | 2230 MDA | -                     | Kritz Leonid         | 2423 GER | <b>0-1</b> |      |      |      |  |
| 8 Kritz Leonid          | 2423 GER | -                     | Mastrovasilis Dimiti | 2435 GRE | ½-½        |      |      |      |  |
| 9 Werle Jan             | 2412 NLD | -                     | Kritz Leonid         | 2423 GER | ½-½        |      |      |      |  |

# SCHIFFFLANGE 22.09.2001

## Open Jeunes U-12

|                      |        |     |                       |     |     |
|----------------------|--------|-----|-----------------------|-----|-----|
| 1 Wagner Steven      | DIF    | 7.0 | 16 Magalhaes Cassie   | ECH | 3.5 |
| 2 Steil-Antoni Fiona | DIF    | 6.0 | 17 Diederich Sam      | DIF | 3.0 |
| 3 Gomez Daniel       | BON    | 5.0 | 17 Rossi Dario        | ERR | 3.0 |
| 4 Serban David       | BON    | 5.0 | 19 Schuster Tom       | DIF | 3.0 |
| 4 Kerg Gian-Carlo    | BON    | 5.0 | 20 Lagendijk Tom      | SCH | 3.0 |
| 6 Pedraza Diego      | BON    | 5.0 | 21 Smets Axel         | BON | 3.0 |
| 7 Gomez Pablo        | BON    | 4.5 | 22 Saatdjian Stéphane | SCH | 2.5 |
| 8 Janssen Sander     | ERR    | 4.0 | 22 Rossi Mara         | ERR | 2.5 |
| 9 Semmelbeck Grég.   | Thionv | 4.0 | 24 Pedraza Xavier     | BON | 2.5 |
| 10 Linster Philipe   | ERR    | 4.0 | 25 Wohlfeil Ricardo   | BON | 2.5 |
| 11 Chaussy Jhang     | DIF    | 4.0 | 25 Arnedo Alberto     | BON | 2.5 |
| 12 Dupont Marc       | DUD    | 4.0 | 27 Pinto Marc         | BON | 2.0 |
| 13 Smets Lionel      | BON    | 4.0 | 28 Blaise Julie       | ECH | 1.5 |
| 14 Bakalarz Janet    | DIF    | 3.5 | 28 Hoffmann Neil      | DUD | 1.5 |
| 15 Schram Philippe   | DIF    | 3.5 | 30 Ben Fadhel Edy     | SCH | 0.5 |

## Open Jeunes U-18

|                        |     |     |                       |     |     |
|------------------------|-----|-----|-----------------------|-----|-----|
| 1 Saatdjian Thomas     | SCH | 6.0 | 17 Linster Ben        | ERR | 3.5 |
| 2 Weber Tom            | BON | 6.0 | 18 Thillen François   | ECH | 3.5 |
| 3 Agovic Rizo          | SCH | 6.0 | 19 Steffen Francois   | BON | 3.0 |
| 4 Feller Sébastien     | BON | 5.0 | 20 Beissel Ben        | BON | 3.0 |
| 5 Ramdedovic Mirza     | SCH | 5.0 | 21 Degano Steve       | DIF | 3.0 |
| 6 Serban Vlad          | BON | 4.5 | 22 Branquinho Bruno   | DIF | 3.0 |
| 7 Sequeira Ivo         | DIF | 4.5 | 22 Magalhaes Kim      | ECH | 3.0 |
| 8 Greischer Jean-Marie | BON | 4.5 | 22 Kirsch Géraldine   | DIF | 3.0 |
| 9 Hemmerling Pit       | BON | 4.0 | 25 Anen Alain         | DIF | 2.5 |
| 10 Agovic Enes         | SCH | 4.0 | 26 Semmelbeck Pauline | THI | 2.5 |
| 11 Silvestrini Daniel  | ERR | 4.0 | 27 Schockmel Tom      | DIF | 2.0 |
| 12 Dermann Thierry     | DUD | 3.5 | 28 Goffinet Steve     | DUD | 2.0 |
| 13 Iammarino Christian | ERR | 3.5 | 29 Weis Jeff          | DUD | 2.0 |
| 13 Simonenko Sven      | ERR | 3.5 | 29 Bessa Daniel       | ECH | 2.0 |
| 13 Greisch Sacha       | DIF | 3.5 | 31 Nilles Carmen      | DUD | 1.0 |
| 16 Hentges Sacha       | DIF | 3.5 | 32 Bazzucchi Jérémie  | NL  | 1.0 |

# KLASSEMENT

## Division Nationale

|   |                |     |      |
|---|----------------|-----|------|
| 1 | Differdange I  | 4.0 | 21.0 |
| 2 | Bonnevoie I    | 3.0 | 21.5 |
| 3 | Dudelange I    | 3.0 | 19.5 |
| 4 | Echternach I   | 2.0 | 15.0 |
| 5 | Differdange II | 2.0 | 13.5 |
| 6 | Belvaux I      | 1.0 | 15.0 |
| 7 | Nordstad I     | 1.0 | 14.5 |
| 8 | Dommeldange I  | 0.0 | 8.0  |

## Promotion d'Honneur

|   |                 |     |      |
|---|-----------------|-----|------|
| 1 | Schifflange I   | 3.5 | 20.5 |
| 2 | Perlé I         | 3.0 | 19.5 |
| 3 | Bonnevoie II    | 2.5 | 19.0 |
| 4 | Esch I          | 2.5 | 16.5 |
| 5 | Bissen I        | 2.0 | 16.0 |
| 6 | Pétange I       | 2.0 | 15.0 |
| 7 | Luxembourg I    | 0.5 | 11.5 |
| 8 | Differdange III | 0.0 | 10.0 |

## Division I

|    |                |     |      |
|----|----------------|-----|------|
| 1  | Schifflange II | 4.0 | 21.0 |
| 2  | Echternach II  | 3.5 | 22.0 |
| 3  | Esch II        | 3.0 | 21.0 |
| 4  | Bonnevoie III  | 3.0 | 18.0 |
| 5  | Dudelange II   | 2.5 | 19.5 |
| 6  | Nordstad II    | 2.0 | 18.0 |
| 7  | Perlé II       | 2.0 | 17.0 |
| 8  | Junglinster I  | 2.0 | 16.0 |
| 9  | Esch III       | 1.0 | 14.0 |
| 10 | La Tour I      | 1.0 | 9.5  |
| 11 | Wasserbillig   | 0.0 | 9.0  |
| 12 | Echternach III | 0.0 | 7.0  |

## Division II

|    |                 |         |        |
|----|-----------------|---------|--------|
| 1  | Steinfort       | 4.0     | 17.5   |
| 2  | Belvaux II      | 3.0     | 17.0   |
| 3  | Bettembourg I   | 2.0     | 12.0 * |
| 4  | Bonnevoie V     | 2.0     | 11.5   |
| 5  | Bonnevoie IV    | 2.0     | 10.5 * |
| 6  | Perlé III       | 2.0     | 8.0    |
| 7  | Esch IV         | 1.5     | 11.0   |
| 8  | Bascharage      | 1.5     | 8.0 *  |
| 9  | Differdange IV  | 1.0     | 9.0    |
| 10 | Schifflange III | 1.0     | 8.5 *  |
| 11 | Dommeldange II  | 0.0     | 7.0    |
| 12 | Bissen II       | éliminé |        |

## Division III Poule A

|   |                 |     |       |
|---|-----------------|-----|-------|
| 1 | Schifflange IV  | 3.0 | 9.0 * |
| 2 | Differdange V   | 2.5 | 9.0 * |
| 3 | Esch V          | 2.5 | 7.5   |
| 4 | Dudelange IV    | 2.0 | 9.5   |
| 5 | Perlé V         | 1.0 | 6.0 * |
| 6 | Bonnevoie VI    | 1.0 | 4.0 * |
| 7 | Differdange VII | 0.0 | 3.0   |

## Division III Poule B

|   |                |     |        |
|---|----------------|-----|--------|
| 1 | Dudelange III  | 3.0 | 11.0 * |
| 2 | Differdange VI | 2.5 | 7.5    |
| 3 | Pétange II     | 2.5 | 7.5 *  |
| 4 | Echternach IV  | 2.0 | 9.5    |
| 5 | Nordstad III   | 2.0 | 9.0    |
| 6 | Dudelange V    | 0.0 | 2.0 *  |
| 7 | Perlé IV       | 0.0 | 1.5 *  |

\* un match en moins



Photos : Gast Spartz with Canon Digital Ixus 16.12.2001

# MANNSCHAFTSMEISTERSCHAFT 4. Runde 16.12.2001

|                       |          |   |                   |          |       |
|-----------------------|----------|---|-------------------|----------|-------|
| <b>Differdingen 1</b> | avg 2134 | - | <b>Bonneweg 1</b> | avg 2221 | 4½-3½ |
| Kritz Leonid          | 2338     | - | Ivanov Mikhail    | 2445     | ½-½   |
| Bakalarz Mietek       | 2327     | - | Paetz Thomas      | 2495     | 1-0   |
| Hartung Jerry         | 2085     | - | Berend Fred       | 2339     | 0-1   |
| Mauquoi Rudi          | 2081     | - | Weber Tom         | 2097     | ½-½   |
| Stull Norbert         | 2090     | - | Rasmussen Lars-Bo | 2236     | 1-0   |
| Schlüter Yves         | 2079     | - | Daubenfeld Gilles | 2134     | ½-½   |
| Risch Michel          | 2052     | - | Ackermann Robert  | 2070     | ½-½   |
| Jeitz Olivier         | 2022     | - | Kalmes René       | 1954     | ½-½   |

|                       |          |   |                   |          |        |
|-----------------------|----------|---|-------------------|----------|--------|
| <b>Differdingen 2</b> | avg 2031 | - | <b>Nordstad 1</b> | avg 2087 | 5-3    |
| Moret Vincent         | 2175     | - | Haub Thorsten     | 2368     | 0-1    |
| Brunner Nicolas       | 2169     | - | Adrian Claude     | 2292     | 1-0    |
| Gengler Pierre        | 2000     | - | Kecap Jsméd       | 2093     | 1-0 ff |
| Jeitz Christian       | 2024     | - | Witters Patrick   | 2076     | ½-½    |
| Goerens Paul          | 2057     | - | Gengler Roland    | 2035     | 1-0    |
| Sorras Alexios        | 2000     | - | Recking René      | 2004     | 0-1    |
| Spartz Guy            | 1913     | - | Schneider Raymond | 1998     | 1-0    |
| Spartz Gaston         | 1913     | - | Assel Fernand     | 1833     | ½-½    |

|                       |          |   |                   |          |     |
|-----------------------|----------|---|-------------------|----------|-----|
| <b>Differdingen 3</b> | avg 1716 | - | <b>Bonneweg 2</b> | avg 1998 | 1-7 |
| Hoegener Claude       | 1811     | - | Wirig Anthony     | 2168     | 0-1 |
| Wagner Carlo          | 1802     | - | Goriachnik Dmitri | 2157     | 0-1 |
| Scheithé Pascal       | 1790     | - | Denisart Anthony  | 2027     | ½-½ |
| Breden Steve          | 1775     | - | Schmit Francis    | 1938     | 0-1 |
| Schuster Gérard       | 1656     | - | Gnad Gunnar       | 1899     | 0-1 |
| Steil-Antoni Fiona    | 1640     | - | Lutz Oliver       | 1918     | 0-1 |
| Osmanovic Muslija     | 1650     | - | Daubenfeld Nico   | 1969     | 0-1 |
| Weber Gérard          | 1607     | - | Manes Marc        | 1912     | ½-½ |

|                   |          |   |                       |          |       |
|-------------------|----------|---|-----------------------|----------|-------|
| <b>Bonneweg 4</b> | avg 1591 | - | <b>Differdingen 4</b> | avg 1488 | 4½-1½ |
| Bosskopf Nicolas  | 1650     | - | Wagner Joe            | 1511     | 1-0   |
| Da-Silva Bruno    | 1627     | - | Sequeira Ivo          | 1484     | ½-½   |
| Hemmerling Pit    | 1687     | - | Hartung Fred          | 1562     | 1-0   |
| Wagner Marc       | 1616     | - | Placidi Romain        | 1510     | 0-1   |
| Origer Muriel     | 1504     | - | Reuland Fabrice       | 1490     | 1-0   |
| Flesch Roland     | 1466     | - | Frisch Claude         | 1371     | 1-0   |

## spielfrei

## Differdingen 5

|                     |          |   |                       |          |     |
|---------------------|----------|---|-----------------------|----------|-----|
| <b>Düdelingen 3</b> | avg 1508 | - | <b>Differdingen 6</b> | avg 1343 | 4-0 |
| Champagne Norbert   | 1559     | - | Steil-Antoni Dario    | 1359     | 1-0 |
| Bigdowski Robert    | 1525     | - | Schockmel Tom         | 1344     | 1-0 |
| Haine René          | 1518     | - | Antoni Patricia       | 1436     | 1-0 |
| Schaeffer Jos       | 1430     | - | Branquinho Bruno      | 1235     | 1-0 |

|                     |          |   |                       |          |     |
|---------------------|----------|---|-----------------------|----------|-----|
| <b>Düdelingen 4</b> | avg 1502 | - | <b>Differdingen 7</b> | avg 1292 | 4-0 |
| Piron Marc          | 1417     | - | Anen Alain            | 1223     | 1-0 |
| Derrmann Thierry    | 1490     | - | Greisch Sacha         | 1300     | 1-0 |
| Dupont Marc         | 1285     | - | Schuster Tom          | 1200     | 1-0 |
| Christoffel Ady     | 1816     | - | Dohm Micheline        | 1445     | 1-0 |

|           |      |      |       |      |           |       |      |           |       |
|-----------|------|------|-------|------|-----------|-------|------|-----------|-------|
| National  | Dud1 | Ech1 | 5-3   | Bel1 | Dob1      | 5-3   |      |           |       |
| Promotion | Per1 | Lux1 | 7-1   | Pet1 | Err1      | 5½-2½ | Sch1 | Bis1      | 5-3   |
| Div 1     | Err2 | Nor2 | 5-3   | Dud2 | Ech3      | 6½-1½ | Was1 | Ech2      | 1-7   |
| Div 2     | Per2 | Lat1 | 5½-2½ | Err3 | Bon3      | 5½-2½ | Sch2 | Jun1      | 6½-1½ |
|           | Bon5 | Bel2 | 2-4   | Ste1 | Err4      | 3½-2½ | Bet1 | Per3      | 2½-3½ |
|           | Bas1 | Dob2 | 3½-2½ | Sch3 | spielfrei |       |      |           |       |
| Div 3 A   | Bon6 | Err5 | 1-3   | Sch4 | Per5      | 3-1   |      |           |       |
| Div 3 B   | Dud5 | Nor3 | 0-4   | Pet2 | Ech4      | 2½-1½ | Per4 | spielfrei |       |



# Coupe Neu

## Wasserbillig 06.10.2001

|                   |     |      |                       |                            |
|-------------------|-----|------|-----------------------|----------------------------|
| 1 Differdingen 1  | 4.5 | 14.0 | <b>Differdingen 1</b> |                            |
| 2 Echternach      | 3.5 | 12.5 | Risch Michel          | 4.0                        |
| 3 Bonneweg 1      | 3.5 | 12.0 | Gengler Pierre        | 5.0                        |
| 4 Differdingen 2  | 3.0 | 11.5 | Steil-Antoni Fiona    | 2.5                        |
| 5 Schifflingen 1  | 3.0 | 11.0 | Branquinho Bruno      | 2.5                        |
| 6 Wasserbillig 1  | 2.5 | 12.0 | <b>Differdingen 2</b> |                            |
| 7 Dödelingen 1    | 2.0 | 9.5  | Goerens Paul          | 5.0                        |
| 8 Esch 1          | 2.0 | 7.0  | Sequeira Ivo          | 1.5                        |
| 9 Junglinster 1   | 0.5 | 6.0  | Hentges Sascha        | 1.0                        |
| 10 Wasserbillig 2 | 0.5 | 4.5  | Donini Carlo          | 4.0 <small>hired 1</small> |

# Tressange 04.11.2001

|                          |     |     |      |     |             |
|--------------------------|-----|-----|------|-----|-------------|
| 1 Nezar Mustapha         | DUD | SEN | 2244 | 6.5 | 1e classé   |
| 2 Camacho Juan Carlos    |     | SEN | 2070 | 6.0 | 2e classé   |
| 3 Bakalarz Mietek        | DIF | SEN | 2327 | 6.0 | 3e classé   |
| 4 Carrillo Jesus         |     | SEN | 2090 | 5.5 |             |
| 5 Bakalarz Grazyna       | BEL | SEN | 2127 | 5.5 | 1e féminine |
| 6 Azorit Luis            |     | SEN | 1880 | 5.5 |             |
| 7 Zambito Marsala Angelo |     | SEN | 2010 | 5.5 |             |
| 8 Zaparty Alain          |     | SEN | 2090 | 5.0 |             |
| 9 Risch Michel           | DIF | SEN | 2030 | 5.0 |             |
| 10 Feller Sébastien      |     | PUP | 1840 | 5.0 | 1e pupille  |
| 11 Gengler Pierre        | DIF | JUN | 2001 | 5.0 | 1e junior   |
| 12 Ludewig Robert        | SCH | SEN | 1964 | 5.0 |             |
| 13 Monaville Guy         | PER | VET | 2270 | 5.0 | 1e vétéran  |
| 19 Geschwindt Gilbert    | SCH | SEN | 1778 | 4.5 |             |
| 21 Agovic Enes           | SCH | BEN | 1527 | 4.5 | 2e benjamin |
| 23 Wagner Steven         | DIF | BEN | 1810 | 4.0 | 3e benjamin |
| 35 Marzadori Jean        | SCH | VET | 1642 | 4.0 |             |
| 42 Agovic Rizo           | SCH | CAD | 1542 | 3.5 |             |
| 46 Ramdedovic Mirza      | SCH | BEN | 1430 | 3.5 |             |
| 54 Donini Carlo          | SCH | SEN | 1398 | 3.0 |             |
| 71 Ludewig Daniela       | SCH | SEN | 1456 | 2.5 |             |
| 74 Bakalarz Janet        | DIF | PUP | 1303 | 2.0 |             |

(90 participants)

# Challenge Jean-Paul Klincker

## Lycée Hubert Clement 18.12.2001

|                 |     |                 |     |                   |     |
|-----------------|-----|-----------------|-----|-------------------|-----|
| <b>LGE 1</b>    |     | <b>EPMC</b>     |     | <b>Klassement</b> |     |
| 1 Jeitz C       | 3.0 | 1 Kirsch F      | 1.5 | 1 LGE 1           | 5.0 |
| 2 Felix R       | 4.5 | 2 Kirsch G      | 0.5 | 2 LHCE 1          | 4.0 |
| 3 Steil-Ant. F  | 5.0 | 3 Martinez N    | 1.5 | 3 LTE 1           | 4.0 |
| 4 Agovic E      | 5.0 | 4 Meskens E     | 1.5 | 4 AL              | 3.5 |
| <b>LGE 2</b>    |     | <b>Primaire</b> |     | 5 LTC 1           | 3.0 |
| 1 Agovic R      | 3.5 | 1 Janssen       | 3.0 | 6 LGE 2           | 3.0 |
| 2 Babic G       | 3.0 | 2 Steil-Ant. D  | 4.0 | 7 LGE 4           | 3.0 |
| 3 Dermann T     | 2.0 | 3 Schram P      | 2.0 | 8 LTE 2           | 2.5 |
| 4 Linster P     | 3.0 | 4 Schuster T    | 1.5 | 9 Primaire        | 2.5 |
| <b>LGE 3</b>    |     | <b>LTE 1</b>    |     | 10 ECG            | 2.5 |
| 1 Silvestrini D | 2.0 | 2 Sequeira I    | 3.0 | 11 LTC 2          | 2.5 |
| 2 Weis J        | 3.0 | 3 Branquinho C  | 3.0 | 12 LTE 3          | 2.5 |
| 3 Leardini J    | 0.0 | <b>LTE 2</b>    | 4.0 | 13 LMRL           | 2.5 |
| 4 Nilles C      | 3.0 | 3 Schockmel     | 4.0 | 14 LGE 3          | 2.0 |
| <b>LGE 4</b>    |     | 4 Greisch S     | 4.0 | 15 LCD            | 2.0 |
| 1 André S       | 1.0 | <b>LTE 3</b>    |     | 16 LHCE 2         | 2.0 |
| 2 Giambattista  | 3.0 | 1 Weirich E     | 3.0 | 17 LHCE 3         | 1.5 |
| 3 Koch P        | 2.0 | <b>LTC</b>      |     | 18 EPMC           | 1.5 |
| 4 Pletsch C     | 3.5 | 3 Degano S      | 4.0 | 19 LTNBD          | 1.0 |
| <b>LGE 5</b>    |     | <b>LHC 1</b>    | 4.0 | 20 Mixte          | 1.0 |
| 1 Kajic J       | 1.5 | 1 Kirsch L      | 4.0 | 21 LGE 5          | 1.0 |
| 2 Winter D      | 1.5 | 3 Schoetter R   | 5.0 |                   |     |
| 3 Warnier L     | 1.5 | <b>Mixte</b>    |     |                   |     |
| 4 Ewert T       | 0.5 | 4 Kirsch C      | 3.0 |                   |     |



## Highlights vom Differdinger Schachwochenende 22. und 23.12.2001



Die 3 ersten jeder Kategorie, der beste nichtlizenzierte Spieler und das beste Mädchen in jeder Kategorie bekamen von Herrn Hobschelt vom Comité des Fêtes ihren Pokal überreicht. Folgende Differdinger erhielten die Coupe Philippe Schroell: U12 Dario Steil-Antoni, U16 Christian Jeitz, U20 Claude Hoegener. Ady Christoffel, Präsident der FLDE, verteilte anschliessend die Pokale der "Trophée des Jeunes 2001" (Generalklassement aller Jugendturniere)



Lauter zufriedene Gesichter bei der Preisverteilung; es posierten vor dem Fotografen: die mit- und die ohne Pokal; eine ganz ausgelassene Stimmung bei der Clubfeier mit Kegelpartie





# COUPE ANTOINE PISCITELLI

## DIFFERDANGE 22.12.2001

| Rang | Teilnehmer            | ELO  | Club            | 1    | 2    | 3    | 4    | 5    | 6    | 7    | Pkte | Sum  |
|------|-----------------------|------|-----------------|------|------|------|------|------|------|------|------|------|
| 1    | Habibi Ali            | 2350 | DUD             | 41w1 | 39s1 | 4w1  | 2s1  | 6w1  | 3s0  | 5w1  | 6.0  | 26.0 |
| 2    | Monaville Guy         | 2155 | PER             | 35w1 | 32s1 | 14w1 | 1w0  | 8s1  | 9s1  | 3w1  | 6.0  | 24.0 |
| 3    | Hartung Jerry         | 2085 | ♣ DIF           | 50w1 | 20s1 | 13w1 | 6s½  | 18w1 | 1w1  | 2s0  | 5.5  | 25.0 |
| 4    | Gengler Pierre        | 2000 | ♣ DIF           | 17s1 | 11w1 | 1s0  | 10w½ | 37s1 | 30w1 | 12s1 | 5.5  | 21.0 |
| 5    | Goerens Paul          | 2057 | ♣ DIF           | 28w1 | 29s1 | 19w½ | 9s½  | 13w1 | 7s1  | 1s0  | 5.0  | 22.5 |
| 6    | Feller Josy           | 2200 | ECH             | 54s1 | 30w1 | 12s1 | 3w½  | 1s0  | 8w½  | 19s1 | 5.0  | 22.0 |
| 7    | Kirsch Laurent        | 1000 |                 | 37s1 | 22w1 | 8s0  | 16w1 | 10s1 | 5w0  | 30s1 | 5.0  | 21.0 |
| 8    | Schlüter Yves         | 2079 | ♣ DIF           | 36s½ | 33w1 | 7w1  | 19s1 | 2w0  | 6s½  | 25w1 | 5.0  | 20.5 |
| 9    | Risch Michel          | 2052 | ♣ DIF           | 33s½ | 36w1 | 31s1 | 5w½  | 22s1 | 2w0  | 27s1 | 5.0  | 20.5 |
| 10   | Ludewig Robert        | 1964 | SCH             | 59w1 | 55s1 | 18w½ | 4s½  | 7w0  | 24s1 | 20w1 | 5.0  | 20.5 |
| 11   | Piscitelli José       | 1810 | BEL             | 62w1 | 4s0  | 40w½ | 50s1 | 21s½ | 23w1 | 18w1 | 5.0  | 18.0 |
| 12   | Jeitz Christian       | 2024 | ♣ DIF           | 40w1 | 26s1 | 6w0  | 28s1 | 20w1 | 18s½ | 4w0  | 4.5  | 21.0 |
| 13   | Conrady Alphonse      | 1915 | NOR             | 56s1 | 16w1 | 3s0  | 17w1 | 5s0  | 31w1 | 15s½ | 4.5  | 19.5 |
| 14   | Baskewitsch Pierre    | 1982 | ERR             | 43s1 | 24w1 | 2s0  | 37w½ | 23s½ | 16w½ | 33s1 | 4.5  | 18.5 |
| 15   | Origer Muriel         | 1504 | BON             | 21s0 | 64w1 | 27s1 | 24w1 | 30s0 | 22w1 | 13w½ | 4.5  | 17.5 |
| 16   | Dosch Pascal          | 1770 | Sarreguemines   | 51w1 | 13s0 | 45w1 | 7s0  | 28w1 | 14s½ | 32w1 | 4.5  | 17.0 |
| 17   | Agoviz Enes           | 1527 | SCH             | 4w0  | 62s1 | 32w1 | 13s0 | 29w1 | 37s½ | 39w1 | 4.5  | 16.0 |
| 18   | Stull Norbert         | 2090 | ♣ DIF           | 34s1 | 25w1 | 10s½ | 21w1 | 3s0  | 12w½ | 11s0 | 4.0  | 20.5 |
| 19   | Lockwood William      | 1870 | GK 3000         | 38s1 | 23w1 | 5s½  | 8w0  | 31s½ | 42w1 | 6w0  | 4.0  | 19.0 |
| 20   | Noirel-Rousselot Loïc | 1790 | Tressange       | 63s1 | 3w0  | 43s1 | 38w1 | 12s0 | 21w1 | 10s0 | 4.0  | 18.0 |
| 21   | Hisette Christophe    | 1991 | PET             | 15w1 | 31s½ | 49w1 | 18s0 | 11w½ | 20s0 | 46w1 | 4.0  | 17.5 |
| 22   | Wagener Christophe    | 1888 | SCH             | 44w1 | 7s0  | 35w1 | 26s1 | 9w0  | 15s0 | 41w1 | 4.0  | 17.0 |
| 23   | Weyand Fernand        | 1000 | Mandelbachtal   | 46w1 | 19s0 | 41w1 | 39s½ | 14w½ | 11s0 | 37w1 | 4.0  | 16.5 |
| 24   | Bishop Peter          | 1780 | SCH             | 60w1 | 14s0 | 44w1 | 15s0 | 35w1 | 10w0 | 42s1 | 4.0  | 16.0 |
| 25   | Leclerc Mohamed       | 1830 | Tressange       | 53w1 | 18s0 | 28w0 | 59s1 | 34s1 | 38w1 | 8s0  | 4.0  | 16.0 |
| 26   | Gras Jean             | 1743 | ♣ DIF           | 64s1 | 12w0 | 52s1 | 22w0 | 43s1 | 27w0 | 38s1 | 4.0  | 16.0 |
| 27   | Birtz Claude          | 1798 | SCH             | 58w½ | 49s½ | 15w0 | 44s1 | 41w1 | 26s1 | 9w0  | 4.0  | 15.5 |
| 28   | Dahm René             | 1593 | NOR             | 5s0  | 63w1 | 25s1 | 12w0 | 16s0 | 47w1 | 54s1 | 4.0  | 14.0 |
| 29   | Geschwindt Gilbert    | 1778 | SCH             | 48s1 | 5w0  | 38s0 | 56w1 | 17s0 | 36w1 | 40s1 | 4.0  | 14.0 |
| 30   | Hengel Guy            | 1838 | WAS             | 45w1 | 6s0  | 50w½ | 40s1 | 15w1 | 4s0  | 7w0  | 3.5  | 16.5 |
| 31   | Nicolas Daniel        | 1690 | GK 3000         | 52s1 | 21w½ | 9w0  | 51s1 | 19w½ | 13s0 | 35w½ | 3.5  | 16.0 |
| 32   | Marchal Jérémy        | 1800 | GK 3000         | 61s1 | 2w0  | 17s0 | 33w1 | 36s½ | 34w1 | 16s0 | 3.5  | 14.5 |
| 33   | Agovic Rizo           | 1542 | SCH             | 9w½  | 8s0  | 58w1 | 32s0 | 51w1 | 49s1 | 14w0 | 3.5  | 13.5 |
| 34   | Steil-Antoni Fiona    | 1640 | ♣ DIF           | 18w0 | 53s1 | 39w½ | 49s1 | 25w0 | 32s0 | 50w1 | 3.5  | 13.5 |
| 35   | Marzadori Jean        | 1642 | SCH             | 2s0  | 57w1 | 22s0 | 47w1 | 24s0 | 44w1 | 31s½ | 3.5  | 12.5 |
| 36   | Marchal Roger         | 1600 | GK 3000         | 8w½  | 9s0  | 51w½ | 53s1 | 32w½ | 29s0 | 49w1 | 3.5  | 12.5 |
| 37   | Steil Raymond         | 1717 | ERR             | 7w0  | 58s1 | 55w1 | 14s½ | 4w0  | 17w½ | 23s0 | 3.0  | 14.0 |
| 38   | Donini Carlo          | 1398 | SCH             | 19w0 | 46s1 | 29w1 | 20s0 | 50w1 | 25s0 | 26w0 | 3.0  | 14.0 |
| 39   | Marzadori Edmond      | 1833 | SCH             | 47s1 | 1w0  | 34s½ | 23w½ | 42s0 | 43w1 | 17s0 | 3.0  | 13.5 |
| 40   | Reisdorf Jean-Pierre  | 1536 | BET             | 12s0 | 48w1 | 11s½ | 30w0 | 46w½ | 45s1 | 29w0 | 3.0  | 12.0 |
| 41   | Marchal Philippe      | 1650 | Yutz            | 1s0  | 47w1 | 23s0 | 52w1 | 27s0 | 57w1 | 22s0 | 3.0  | 12.0 |
| 42   | Maas Roland           | 1655 | ♣ DIF           | 49w0 | 44s0 | 62w1 | 45s1 | 39w1 | 19s0 | 24w0 | 3.0  | 12.0 |
| 43   | Reuland Fabrice       | 1490 | ♣ DIF           | 14w0 | 60s1 | 20w0 | 55s1 | 26w0 | 39s0 | 53s1 | 3.0  | 11.0 |
| 44   | Ramdedovic Mirza      | 1430 | SCH             | 22s0 | 42w1 | 24s0 | 27w0 | 62s1 | 35s0 | 60w1 | 3.0  | 10.0 |
| 45   | Nicolas Aurélien      | 1360 | GK 3000         | 30s0 | 54w1 | 16s0 | 42w0 | 58s1 | 40w0 | 57s1 | 3.0  | 10.0 |
| 46   | Schuster Gérard       | 1656 | ♣ DIF           | 23s0 | 38w0 | 57s½ | 54w1 | 40s½ | 56w1 | 21s0 | 3.0  | 10.0 |
| 47   | Steil-Antoni Dario    | 1359 | ♣ DIF           | 39w0 | 41s0 | 48w1 | 35s0 | 60w1 | 28s0 | 55w1 | 3.0  | 9.0  |
| 48   | Kirsch Fabienne       | 1206 | ♣ DIF           | 29w0 | 40s0 | 47s0 | 63w1 | 57s0 | 62w1 | 56s1 | 3.0  | 7.0  |
| 49   | Schoetter Robert      | 1000 |                 | 42s1 | 27w½ | 21s0 | 34w0 | 59s1 | 33w0 | 36s0 | 2.5  | 13.0 |
| 50   | Musseleck Mickael     | 1610 | Yutz            | 3s0  | 61w1 | 30s½ | 11w0 | 38s0 | 52w1 | 34s0 | 2.5  | 10.5 |
| 51   | Piotrowski Alexandre  | 1100 | Tressange       | 16s0 | 56w1 | 36s½ | 31w0 | 33s0 | 54w0 | 62s1 | 2.5  | 9.5  |
| 52   | Leardini Jean-Marc    | 1000 | ♣ DIF           | 31w0 | 59s1 | 26w0 | 41s0 | 53w½ | 50s0 | 61w1 | 2.5  | 8.5  |
| 53   | Brunat David          | 1350 | Verdun Philidor | 25s0 | 34w0 | 64s1 | 36w0 | 52s½ | 61s1 | 43w0 | 2.5  | 8.5  |
| 54   | Osmanovic Muslija     | 1650 | ♣ DIF           | 6w0  | 45s0 | 61w½ | 46s0 | 63w1 | 51s1 | 28w0 | 2.5  | 7.5  |
| 55   | Kirsch Géraldine      | 1000 | ♣ DIF           | w+   | 10w0 | 37s0 | 43w0 | 56s0 | 58w1 | 47s0 | 2.0  | 9.0  |
| 56   | Bervas Yannick        | 1441 | DOB             | 13w0 | 51s0 | 60w1 | 29s0 | 55w1 | 46s0 | 48w0 | 2.0  | 8.0  |
| 57   | Greisch Sascha        | 1350 | ♣ DIF           |      | 35s0 | 46w½ | 58s½ | 48w1 | 41s0 | 45w0 | 2.0  | 7.5  |
| 58   | Nicolas Xavier        | 1270 | Yutz            | 27s½ | 37w0 | 33s0 | 57w½ | 45w0 | 55s0 | 63w1 | 2.0  | 6.5  |
| 59   | Ludewig Daniela       | 1456 | SCH             | 10s0 | 52w0 | 63s1 | 25w0 | 49w0 | 60s0 | 64s1 | 2.0  | 6.0  |
| 60   | Branquinho Bruno      | 1235 | ♣ DIF           | 24s0 | 43w0 | 56s0 | 64w1 | 47s0 | 59w1 | 44s0 | 2.0  | 6.0  |
| 61   | Schram Philippe       | 1300 | ♣ DIF           | 32w0 | 50s0 | 54s½ | 62w0 | 64s1 | 53w0 | 52s0 | 1.5  | 5.5  |
| 62   | Schockmel Tom         | 1344 | ♣ DIF           | 11s0 | 17w0 | 42s0 | 61s1 | 44w0 | 48s0 | 51w0 | 1.0  | 4.0  |
| 63   | Kirsch Christiane     | 1250 | ♣ DIF           | 20w0 | 28s0 | 59w0 | 48s0 | 54s0 | 64w1 | 58s0 | 1.0  | 2.0  |
| 64   | Bervas Julien         | 1000 |                 | 26w0 | 15s0 | 53w0 | 60s0 | 61w0 | 63s0 | 59w0 | 0.0  | 0.0  |

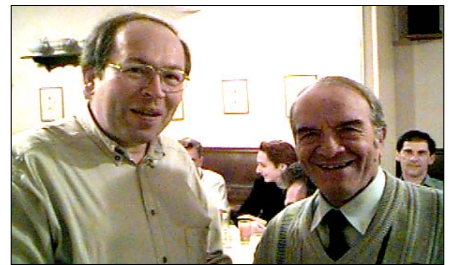

Oktober 1999 : unser Präsident überreicht Tex ein Geschenk für mehr als 1000 Partien und Teilnahmen an Turnieren

Am Samstag, den 22. Dezember 2001 organisierte der Differdinger Schachclub ein 7rundiges Schnellturnier zum Andenken an sein verstorbenes Mitglied Tex Piscitelli. 64 Spieler (eine schachliche Zahl !) hatten sich trotz des Wintereinbruchs in der Oberkornor Sporthalle eingefunden und kämpften um die 6 Pokale die von der Familie Piscitelli gestiftet wurden. Turniersieger wurde Ali Habibi vom Dülendinger Verein vor Guy Monaville, Perlé, und Jerry Hartung aus Differdingen. In der Mannschaftswertung, für die jeweils 4 Spieler eines Vereins gewertet wurden, lag Differdingen vorn mit 21 Punkten, gefolgt von Schiffingen, 17.5 P und Garche-Koeking 3000, 14.5 P.





| Rang | Teilnehmer          | U-20 | ELO  | Club    |
|------|---------------------|------|------|---------|
| 1    | Brunner Nicolas     |      | 2169 | ♣ DIF   |
| 2    | Gengler Pierre      |      | 2000 | ♣ DIF   |
| 3    | Daubenfeld Gilles   |      | 2134 | BON     |
| 4    | Hoegener Claude     |      | 1811 | ♣ DIF   |
| 5    | Haas Dirk           |      | 1679 | ♣ DIF   |
| 6    | Marchal Michaël     |      | 1800 | GK 3000 |
| 7    | Muller Guy          |      | 1856 | ERR     |
| 8    | Flesch Roland       |      | 1466 | BON     |
| 9    | Feller Sébastien    |      | 1644 | BON     |
| 10   | Agovic Rizo         |      | 1542 | SCH     |
| 11   | Schirjaew Sergej    |      | 1527 | ♣ Trier |
| 12   | Mertens David       |      | 1689 | ERR     |
| 13   | Iammarino Christian |      | 1300 | ERR     |
| 14   | Kauth Christian     |      | 1000 | BON     |
| 15   | Degano Steve        |      | 1331 | ♣ DIF   |
| 16   | Weirich Eric        |      | 1000 | ♣ DIF   |
| 17   | Reuland Fabrice     |      | 1490 | ♣ DIF   |
| 18   | Piron Marc          |      | 1417 | DUD     |
| 19   | Kirsch Fabienne     |      | 1206 | ♣ DIF   |
| 20   | André Sacha         |      | 1000 |         |



| Rang | Teilnehmer           | U-12 | ELO  | Club        |
|------|----------------------|------|------|-------------|
| 1    | Wagner Steven        |      | 1825 | ♣ DIF       |
| 2    | Steil-Antoni Fiona   |      | 1640 | ♣ DIF       |
| 3    | Muller Gilles        |      | 1322 | ERR         |
| 4    | Mendes Ricardo       |      | 1250 | BON         |
| 5    | Dahm René            |      | 1593 | NOR         |
| 6    | Steil-Antoni Dario   |      | 1359 | ♣ DIF       |
| 7    | Schram Philippe      |      | 1300 | ♣ DIF       |
| 8    | Janssen Sander       |      | 1477 | ERR         |
| 9    | Nicolas Aurélien     |      | 1300 | GK 3000     |
| 10   | Weber Philip         |      | 1801 | NOR         |
| 11   | Linster Philippe     |      | 1280 | ERR         |
| 12   | Bakalarz Janet       |      | 1303 | ♣ DIF       |
| 13   | Dupont Marc          |      | 1285 | DUD         |
| 14   | Mauquoui Cédric      |      | 1000 | ♣ DIF       |
| 15   | Kerg Giancarlo       |      | 1330 | BON         |
| 16   | Pütz Yannis          |      | 1000 | BON         |
| 17   | Ladyshensky Roman    |      | 1000 | ♣ Trier     |
| 18   | Wallenborn Michael   |      | 1000 | SK Speicher |
| 19   | Schuster Tom         |      | 1200 | ♣ DIF       |
| 20   | Morato Joris         |      | 1009 | GK 3000     |
| 21   | Zaimovic Nermin      |      | 1250 | BON         |
| 22   | Baur Boris           |      | 1009 | GK 3000     |
| 23   | Wallenborn Alina     |      | 1000 | SK Speicher |
| 24   | Braas Patrick        |      | 1200 | ECH         |
| 25   | Chaussey Jhang       |      | 1268 | ♣ DIF       |
| 26   | Diederich Sam        |      | 1300 | ♣ DIF       |
| 27   | Neukirch Rebecca     |      | 1000 | SK Speicher |
| 28   | Schroeder Denis      |      | 1000 | SCH         |
| 29   | Neukirch Nicolai     |      | 1000 | SK Speicher |
| 30   | Blaise Julie         |      | 1200 | ECH         |
| 31   | Lieners Joé          |      | 1000 | SCH         |
| 32   | Slos Malik           |      | 1009 | GK 3000     |
| 33   | Kremer Gilbert       |      | 1000 | DUD         |
| 34   | Ceotto Régis         |      | 1000 | SCH         |
| 35   | Nicolas Natacha      |      | 1009 | GK 3000     |
| 36   | Hoffmann Neil        |      | 1200 | DUD         |
| 37   | Cherdron Christopher |      | 1000 | ♣ Trier     |
| 38   | Harik Jérémy         |      | 1000 | BON         |
| 39   | Kolb Claire          |      | 1000 | DUD         |
| 40   | Carillo Filip        |      | 1000 | DUD         |
| 41   | Kolb Jean            |      | 1000 | DUD         |

| 1    | 2    | 3    | 4    | 5    | 6    | 7    | Pkte | Sum  |
|------|------|------|------|------|------|------|------|------|
| 11w1 | 6s1  | 2w1  | 3s1  | 9w½  | 10s1 | 5w1  | 6.5  | 26.5 |
| 8w1  | 5s1  | 1s0  | 10w1 | 4s1  | 3w1  | 6s1  | 6.0  | 23.0 |
| 17s1 | 12w1 | 9s1  | 1w0  | 14s1 | 2s0  | 10w1 | 5.0  | 22.0 |
| 15w1 | 10s½ | 7w½  | 11s½ | 2w0  | 14s1 | 9w1  | 4.5  | 17.5 |
| 20s1 | 2w0  | 17s1 | 14w0 | 7w1  | 15s1 | 1s0  | 4.0  | 17.0 |
| 13s1 | 1w0  | 10w0 | 18s1 | 8w1  | 9s1  | 2w0  | 4.0  | 16.0 |
| 18s1 | 9w0  | 4s½  | 12w½ | 5s0  | 11s1 | 15w1 | 4.0  | 14.5 |
| 2s0  | 20w1 | 12s1 | 9w0  | 6s0  | 17w1 | 14w1 | 4.0  | 14.0 |
| 14w1 | 7s1  | 3w0  | 8s1  | 1s½  | 6w0  | 4s0  | 3.5  | 18.5 |
| 16s1 | 4w½  | 6s1  | 2s0  | 11w1 | 1w0  | 3s0  | 3.5  | 18.0 |
| 1s0  | 13w1 | 16s1 | 4w½  | 10s0 | 7w0  | 19s1 | 3.5  | 14.0 |
| 19w1 | 3s0  | 8w0  | 7s½  | 15w0 | 16s1 | 17w1 | 3.5  | 12.0 |
| 6w0  | 11s0 | 14w0 | 16w½ | 20s1 | 19s1 | 18w1 | 3.5  | 8.0  |
| 9s0  | 18w1 | 13s1 | 5s1  | 3w0  | 4w0  | 8s0  | 3.0  | 15.0 |
| 4s0  | 16w0 | 20s1 | 17w1 | 12s1 | 5w0  | 7s0  | 3.0  | 12.0 |
| 10w0 | 15s1 | 11w0 | 13s½ | 19w0 | 12w0 | 20s1 | 2.5  | 9.0  |
| 3w0  | 19s1 | 5w0  | 15s0 | 18w1 | 8s0  | 12s0 | 2.0  | 9.0  |
| 7w0  | 14s0 | 19w1 | 6w0  | 17s0 | 20w1 | 13s0 | 2.0  | 7.0  |
| 12s0 | 17w0 | 18s0 | 20w1 | 16s1 | 13w0 | 11w0 | 2.0  | 7.0  |
| 5w0  | 8s0  | 15w0 | 19s0 | 13w0 | 18s0 | 16w0 | 0.0  | 0.0  |

| Rang | Teilnehmer           | U-16 | ELO     | Club  |      |
|------|----------------------|------|---------|-------|------|
| 1    | Raach Stephen        | 1931 | ♣       | DIF   | 11s1 |
| 2    | Lombard Christophe   | 1645 | BON     |       | 23w1 |
| 3    | Ogor Oskar           | 1372 | ♠       | Trier | 29w1 |
| 4    | Felix Ricardo        | 1726 | ERR     |       | 20w1 |
| 5    | Hemmerling Pit       | 1687 | BON     |       | 15s1 |
| 6    | Beissel Ben          | 1376 | BON     |       | 9s0  |
| 7    | Da Silva Bruno       | 1627 | BON     |       | 28s1 |
| 8    | Jeitz Christian      | 2024 | ♣       | DIF   | 21w1 |
| 9    | Kirsch Laurent       | 1000 | ♣       | DIF   | 6w1  |
| 10   | Ramdedovic Mirza     | 1430 | SCH     |       | 31w1 |
| 11   | Baur Raphaël         | 1299 | GK 3000 |       | 1w0  |
| 12   | Agovic Enes          | 1527 | SCH     |       | 32w1 |
| 13   | Derrmann Thierry     | 1490 | DUD     |       | 26w0 |
| 14   | Schulz Jona          | 1000 | ♠       | Trier | 27s1 |
| 15   | Branquinho Bruno     | 1235 | ♣       | DIF   | 5w0  |
| 16   | Greischer Jean-Marie | 1458 | BON     |       | 30s1 |
| 17   | Schockmel Tom        | 1344 | ♣       | DIF   | 34w1 |
| 18   | Origer Muriel        | 1504 | BON     |       | 19s1 |
| 19   | Gödde Patrick        | 1000 | ♠       | Trier | 18w0 |
| 20   | Silvestrini Daniel   | 1281 | ERR     |       | 4s0  |
| 21   | Linster Ben          | 1300 | ERR     |       | 8s0  |
| 22   | Kremer Isabelle      | 1332 | DUD     |       |      |
| 23   | Anen Alain           | 1223 | ♣       | DIF   | 2s0  |
| 24   | Weis Jeff            | 1314 | DUD     |       | 36s1 |
| 25   | Greisch Sacha        | 1350 | ♣       | DIF   | 37s1 |
| 26   | Halbout Matias       | 1000 | BON     |       | 13s1 |
| 27   | Nilles Carmen        | 1313 | DUD     |       | 14w0 |
| 28   | Bessa Daniel         | 1200 | ECH     |       | 7w0  |
| 29   | Leardini Jean-Marc   | 1000 | ♣       | DIF   | 3s0  |
| 30   | Janssen Hendrik      | 1000 | ERR     |       | 16w0 |
| 31   | Kirsch Géraldine     | 1000 | ♣       | DIF   | 10s0 |
| 32   | Steffen Francois     | 1200 | BON     |       | 12s0 |
| 33   | Werner Frédéric      | 1000 | ERR     |       | 35w1 |
| 34   | Mauquoui Laurens     | 1000 | ♣       | DIF   | 17s0 |
| 35   | Hentges Sascha       | 1300 | ♣       | DIF   | 33s0 |
| 36   | Pletsch Claude       | 1000 | DUD     |       | 24w0 |
| 37   | Martinez Natascha    | 1000 | ♣       | DIF   | 25w0 |

# OPEN JEUNES

## COMITE DES FETES

### Differdange 23.12.2001



| 1    | 2    | 3    | 4    | 5    | 6    | 7    | Pkte | Sum  |
|------|------|------|------|------|------|------|------|------|
| 11s1 | 10w1 | 12s1 | 2w1  | 7s1  | 8w½  | 3s½  | 6.0  | 26.5 |
| 23w1 | 26s1 | 16w1 | 1s0  | 17w1 | 10s1 | 8s1  | 6.0  | 24.0 |
| 29w1 | 5s½  | 24w1 | 8s0  | 18w1 | 9s1  | 1w½  | 5.0  | 20.5 |
| 20w1 | 24s0 | 18w1 | 6s1  | 10w0 | 17s1 | 12w1 | 5.0  | 19.0 |
| 15s1 | 3w½  | 9s0  | 11w1 | 14s½ | 20w1 | 13s1 | 5.0  | 18.5 |
| 9s0  | 28w1 | 19s1 | 4w0  | 21s1 | 14w1 | 18s1 | 5.0  | 17.0 |
| 28s1 | 17w1 | 8s1  | 9w½  | 1w0  | 12s½ | 10w½ | 4.5  | 21.5 |
| 21w1 | 25s1 | 7w0  | 3w1  | 13s1 | 1s½  | 2w0  | 4.5  | 21.0 |
| 6w1  | 18s½ | 5w1  | 7s½  | 12s½ | 3w0  | 19s1 | 4.5  | 19.5 |
| 31w1 | 1s0  | 32w1 | 21s1 | 4s1  | 2w0  | 7s½  | 4.5  | 19.5 |
| 1w0  | 31s1 | 14w½ | 5s0  | 30w1 | 29s1 | 16w1 | 4.5  | 14.5 |
| 32w1 | 14s1 | 1w0  | 25s1 | 9w½  | 7w½  | 4s0  | 4.0  | 19.5 |
| 26w0 | 23s1 | 20w1 | 24s1 | 8w0  | 22s1 | 5w0  | 4.0  | 17.0 |
| 27s1 | 12w0 | 11s½ | 15w1 | 5w½  | 6s0  | 31w1 | 4.0  | 16.0 |
| 5w0  | 29s½ | 35w½ | 14s0 | 37w1 | 26s1 | 27s1 | 4.0  | 11.5 |
| 30s1 | 33w1 | 2s0  | 17w0 | 27s1 | 19w½ | 11s0 | 3.5  | 17.0 |
| 34w1 | 7s0  | 26w1 | 16s1 | 2s0  | 4w0  | 21s½ | 3.5  | 16.5 |
| 19s1 | 9w½  | 4s0  | 30w1 | 3s0  | 25w1 | 6w0  | 3.5  | 16.0 |
| 18w0 | 22s1 | 6w0  | 35s1 | 24w1 | 16s½ | 9w0  | 3.5  | 14.0 |
| 4s0  | 36w1 | 13s0 | 33w1 | 25w1 | 5s0  | 22w½ | 3.5  | 13.5 |
| 8s0  | 37w1 | 33s1 | 10w0 | 6w0  | 32s1 | 17w½ | 3.5  | 13.5 |
| 19w0 | 28s1 | 34w1 | 23s1 | 13w0 | 20s½ | 3.5  | 12.5 |      |
| 2s0  | 13w0 | 37s1 | 36w1 | 22w0 | 31s½ | 29w1 | 3.5  | 11.0 |
| 36s1 | 4w1  | 3s0  | 13w0 | 19s0 | 27w0 | 34s1 | 3.0  | 14.0 |
| 37s1 | 8w0  | 34s1 | 12w0 | 20s0 | 18s0 | 32w1 | 3.0  | 13.0 |
| 13s1 | 2w0  | 17s0 | 27w0 | 36s1 | 15w0 | 35s1 | 3.0  | 11.0 |
| 14w0 | 32s0 | 31w1 | 26s1 | 16w0 | 24s1 | 15w0 | 3.0  | 11.0 |
| 7w0  | 6s0  | 22w0 | 31s0 | w+   | 36w1 | 33s1 | 3.0  | 6.0  |
| 3s0  | 15w½ | 30s0 | 32s1 | 35w1 | 11w0 | 23s0 | 2.5  | 10.0 |
| 16w0 | 35s½ | 29w1 | 18s0 | 11s0 | 34w0 | s+   | 2.5  | 9.0  |
| 10s0 | 11w0 | 27s0 | 28w1 | 33s1 | 23w½ | 14s0 | 2.5  | 8.0  |
| 12s0 | 27w1 | 10s0 | 29w0 | 34s1 | 21w0 | 25s0 | 2.0  | 9.0  |
| 35w1 | 16s0 | 21w0 | 20s0 | 31w0 | 37s1 | 28w0 | 2.0  | 9.0  |
| 17s0 | w+   | 25w0 | 22s0 | 32w0 | 30s1 | 24w0 | 2.0  | 8.0  |
| 33s0 | 30w½ | 15s½ | 19w0 | 29s0 | w+   | 26w0 | 2.0  | 7.5  |
| 24w0 | 20s0 | w+   | 23s0 | 26w0 | 28s0 | 37w1 | 2.0  | 6.0  |
| 25w0 | 21s0 | 23w0 | s+   | 15s0 | 33w0 | 36s0 | 1.0  | 4.0  |



Photos : Gaston Spartz mit Canon Digital Ixus und JVC DSC GC-S1

Wir danken dem Comité des Fêtes und der Familie Schroell für die gestifteten Pokale.

Turnierleiter : Olivier Jeitz

Referees : Jean Gras, Francis Jeitz, Guy Spartz

# KLASSEMENT

| Division Nationale |                |          | Promotion d'Honneur |                 |          |
|--------------------|----------------|----------|---------------------|-----------------|----------|
| 1                  | Differdange I  | 4.5 25.0 | 1                   | Schiffflange I  | 4.5 26.0 |
| 2                  | Bonnevoie I    | 4.0 27.5 | 2                   | Esch I          | 3.5 21.5 |
| 3                  | Dudelange I    | 4.0 25.0 | 3                   | Bissen I        | 3.0 22.5 |
| 4                  | Differdange II | 3.0 18.5 | 4                   | Perlé I         | 3.0 21.0 |
| 5                  | Echternach I   | 2.5 19.0 | 5                   | Bonnevoie II    | 2.5 21.5 |
| 6                  | Belvaux I      | 1.0 17.0 | 6                   | Pétange I       | 2.0 18.0 |
| 6                  | Nordstad I     | 1.0 17.0 | 7                   | Luxembourg I    | 1.5 16.5 |
| 8                  | Dommeldange I  | 0.0 11.0 | 8                   | Differdange III | 0.0 13.0 |

| Division I |                 |          | Division II |                  |            |
|------------|-----------------|----------|-------------|------------------|------------|
| 1          | Echternach II   | 4.5 28.0 | 1           | Belvaux II       | 4.0 21.5   |
| 2          | Esch II         | 4.0 26.5 | 2           | Steinfort I      | 4.0 19.0   |
| 3          | Schiffflange II | 4.0 24.0 | 3           | Bettembourg I    | 3.0 16.5 * |
| 4          | Bonnevoie III   | 4.0 23.0 | 4           | Bascharage I     | 2.5 11.5 * |
| 5          | Dudelange II    | 3.5 26.5 | 5           | Bonnevoie IV     | 2.0 12.5 * |
| 6          | Nordstad II     | 2.0 19.0 | 6           | Bonnevoie V      | 2.0 11.5 * |
| 7          | Perlé II        | 2.0 19.0 | 7           | Perlé III        | 2.0 10.5   |
| 8          | Junglinster I   | 2.0 18.5 | 8           | Esch IV          | 1.5 12.5   |
| 9          | La Tour I       | 2.0 14.5 | 9           | Differdange IV   | 1.5 12.0   |
| 10         | Esch III        | 1.0 17.0 | 10          | Schiffflange III | 1.5 11.5 * |
| 11         | Wasserbillig I  | 1.0 13.5 | 11          | Dommeldange II   | 1.0 11.0   |
| 12         | Echternach III  | 0.0 10.5 | 12          | Bissen II        | éliminé    |

## Tournoi des Finances 2002 Luxembourg-Bonnevoie 05.01.2002

| Rang | Teilnehmer         | ELO  | Verwaltung    | SRV | Pkte | Sum  |
|------|--------------------|------|---------------|-----|------|------|
| 1    | Schartz Alain      | 2139 | Contributions | 601 | 6.0  | 24.0 |
| 2    | Wealer Claude      | 1782 | Contributions | 520 | 6.0  | 23.0 |
| 3    | Baskewitsch Pierre | 1982 | Poste         | 502 | 5.0  | 25.0 |
| 4    | Gras Jean          | 1743 | Poste         | 502 | 5.0  | 21.0 |
| 5    | Roller Paul        | 1920 | Contributions | 502 | 5.0  | 19.0 |
| 6    | Blaeser Francis    |      | Contributions | 412 | 4.5  | 22.5 |
| 7    | Piscitelli José    | 1810 | Douanes       | 412 | 4.5  | 16.5 |
| 8    | Ludewig Robert     | 1964 | BCEE          | 322 | 4.0  | 20.5 |
| 9    | Krier Claude       | 1620 | CSSF          | 403 | 4.0  | 19.0 |
| 10   | Philippe Marc      | 1789 | BCEE          | 403 | 4.0  | 18.0 |
| 11   | Breden Steve       | 1775 | Contributions | 322 | 4.0  | 17.0 |
| 12   | Zigrand Robert     | 1639 | Poste         | 241 | 4.0  | 15.5 |

... (30 Teilnehmer)

### Mannschaftsrankliste : Stand nach der 7. Runde

|   |               |      |      |   |         |      |      |
|---|---------------|------|------|---|---------|------|------|
| 1 | Contributions | 21.5 | 88.5 | 3 | BCEE    | 16.0 | 68.0 |
| 2 | Poste         | 17.0 | 73.5 | 4 | Douanes | 13.5 | 46.5 |



## MANNSCHAFTSMEISTERSCHAFT 5. Runde 06.01.2002

| Echternach 1      |      |   | Differdingen 1   |      |  | 4-4 |
|-------------------|------|---|------------------|------|--|-----|
| Boidman Yuri      | 2414 | - | Bakalarz Mietek  | 2327 |  | ½-½ |
| Sonntag Hans-Hub. | 2361 | - | Koch Hans-Jürgen | 2203 |  | 1-0 |
| Brittner Serge    | 2213 | - | Hartung Jerry    | 2085 |  | 0-1 |
| Feller Josy       | 2200 | - | Stull Norbert    | 2090 |  | ½-½ |
| Oberweis Paul     | 2090 | - | Mauquoi Rudi     | 2081 |  | ½-½ |
| Corbin Paul       | 2010 | - | Schlüter Yves    | 2079 |  | ½-½ |
| Geiben Claude     | 1926 | - | Risch Michel     | 2052 |  | 1-0 |
| Mosebach Peter-G. | 1876 | - | Gengler Pierre   | 2000 |  | 0-1 |

| Dommeldingen 1   |      |   | Differdingen 2     |      |  | 3-5 |
|------------------|------|---|--------------------|------|--|-----|
| Weber Jean-Marie | 2221 | - | Brunner Nicolas    | 2169 |  | 0-1 |
| Karp Serge       | 2183 | - | Jeitz Christian    | 2024 |  | ½-½ |
| Pimenta Antonio  | 2059 | - | Kuffer Jean-Claude | 2057 |  | 1-0 |
| Staeger Pascal   | 2100 | - | Goerens Paul       | 2057 |  | ½-½ |
| Nestler Patrick  | 2021 | - | Raach Stephen      | 1931 |  | 0-1 |
| Azorit Luis      | 2014 | - | Spartz Guy         | 1913 |  | ½-½ |
| Karp Daniel      | 1920 | - | Hoegener Claude    | 1811 |  | ½-½ |
| Staudt Claude    | 1929 | - | Spartz Gaston      | 1913 |  | 0-1 |

| Esch 0-0-0 Reine 1 |      |   | Differdingen 3    |      |  | 5-3 |
|--------------------|------|---|-------------------|------|--|-----|
| Verlaine Alex      | 1994 | - | Barpiyeva Gulsana | 1923 |  | 0-1 |
| Baskewitsch Pierre | 1982 | - | Wagner Carlo      | 1802 |  | ½-½ |
| Würth Marc         | 1997 | - | Risch Martine     | 1809 |  | ½-½ |
| Weidig Tom         | 1950 | - | Schockmel Marco   | 1778 |  | 1-0 |
| Muller Guy         | 1856 | - | Breden Steve      | 1775 |  | ½-½ |
| Roller Paul        | 1920 | - | Gras Jean         | 1743 |  | ½-½ |
| Rastoder Selim     | 1846 | - | Haas Dirk         | 1679 |  | 1-0 |
| Kayser Patrick     | 1894 | - | Wolff Jean-Paul   | 1672 |  | 1-0 |

| Differdingen 4     |      |   | Schiffingen 3    |      |  | 3-3 |
|--------------------|------|---|------------------|------|--|-----|
| Schuster Gérard    | 1656 | - | Agovic Rizo      | 1542 |  | 0-1 |
| Maas Roland        | 1655 | - | Barbier Jean-Luc | 1649 |  | 1-0 |
| Steil-Antoni Fiona | 1640 | - | Urbini Guy       | 1634 |  | 1-0 |
| Osmanovic Muslija  | 1650 | - | Agovic Enes      | 1527 |  | 0-1 |
| Weber Gérard       | 1607 | - | Ramdedovic Mirza | 1430 |  | 0-1 |
| Sequeira Ivo       | 1484 | - | Agovic Isah      | 1405 |  | 1-0 |

| Differdingen 5   |      |   | Schiffingen 4   |      |  | 1-3 |
|------------------|------|---|-----------------|------|--|-----|
| Placidi Romain   | 1510 | - | Lagendijk Tom   | 1386 |  | 1-0 |
| Reuland Fabrice  | 1490 | - | Donini Carlo    | 1398 |  | 0-1 |
| Di-Cato François | 1405 | - | Ludewig Daniela | 1456 |  | 0-1 |
| Frisch Claude    | 1371 | - | Marzadori Jean  | 1642 |  | 0-1 |

**Differdingen 6** spielfrei

**Differdingen 7** spielfrei

| National  | Bon1 | Bel1 | 6-2   | Nor1 | Dud1 | 2½-5½ |                 |
|-----------|------|------|-------|------|------|-------|-----------------|
| Promotion | Bis1 | Per1 | 6½-1½ | Bon2 | Sch1 | 2½-5½ | Lux1 Pet1 5-3   |
| Div 1     | Jun1 | Err2 | 2½-5½ | Bon3 | Sch2 | 5-3   | Lat1 Err3 5-3   |
| Div 2     | Ech2 | Per2 | 6-2   | Ech3 | Was1 | 3½-4½ | Nor2 Dud2 1-7   |
|           | Dob2 | Bon4 | 4-2   | Per3 | Bas1 | 2½-3½ | Err4 Bet1 1½-4½ |
| Div 3 A   | Bel2 | Ste1 | 4½-1½ |      |      |       |                 |
|           | Per5 | Bon6 | 0½-3½ | Err5 | Dud4 | 2-2   |                 |
| Div 3 B   | Per4 | Dud5 | 2-2   | Ech4 | Dud3 | 0-4   | Nor3 Pet2 1½-2½ |

# INTERNATIONALES SCHACHFESTIVAL LUXEMBOURG

## I.N.S. 02.01.-05.01.2002

### A - OPEN Fortschrittstabelle: Stand nach der 7. Runde (nach Rangliste)

| Rang | Teilnehmer           | Titel | TWZ  | Verein/Ort   | Land | S | R | V | 1    | 2    | 3    | 4    | 5    | 6    | 7    | Pkte | Sum  | Buchh |
|------|----------------------|-------|------|--------------|------|---|---|---|------|------|------|------|------|------|------|------|------|-------|
| 1    | Hristodorescu Daniel | FM    | 2257 |              | ROM  | 5 | 2 | 0 | 14w1 | 8s1  | 3s½  | 5w1  | 2w1  | 7s1  | 4s½  | 6.0  | 25.0 | 28.5  |
| 2    | Boidman Yuri         | IM    | 2439 | Echternach   | GER  | 5 | 1 | 1 | 18s1 | 6w1  | 7s1  | 3w1  | 1s0  | 10w1 | 5s½  | 5.5  | 24.5 | 28.0  |
| 3    | Cioara Andrei        | IM    | 2441 |              | ROM  | 5 | 1 | 1 | 11w1 | 4s1  | 1w½  | 2s0  | 9w1  | 6s1  | 7w1  | 5.5  | 21.5 | 30.0  |
| 4    | Risch Michel         |       | 2054 | Differdange  | LUX  | 3 | 2 | 2 | 12s1 | 3w0  | 18s1 | 7w½  | 6s0  | 13s1 | 1w½  | 4.0  | 16.5 | 26.0  |
| 5    | Feller Josy          |       | 2181 | Echternach   | LUX  | 2 | 4 | 1 | 17w½ | 11s1 | 10w½ | 1s0  | 13w½ | 8s1  | 2w½  | 4.0  | 16.0 | 26.5  |
| 6    | Kruis Rudy           |       | 2047 | Luxembourg   | LUX  | 3 | 2 | 2 | 9w1  | 2s0  | 8w½  | 10s½ | 4w1  | 3w0  | 12s1 | 4.0  | 15.5 | 28.5  |
| 7    | Gengler Pierre       |       | 2000 | Differdange  | LUX  | 3 | 1 | 3 | 16w1 | 10s1 | 2w0  | 4s½  | 8w1  | 1w0  | 3s0  | 3.5  | 18.0 | 30.5  |
| 8    | Simon Edouard        |       | 2030 | Epinal       | FRA  | 3 | 1 | 3 | 13s1 | 1w0  | 6s½  | 15w1 | 7s0  | 5w0  | 14s1 | 3.5  | 14.5 | 25.0  |
| 9    | Steil Raymond        |       | 1717 | Esch         | LUX  | 2 | 3 | 2 | 6s0  | 15w1 | 12s1 | 13w½ | 3s0  | 14w½ | 11s½ | 3.5  | 14.5 | 23.5  |
| 10   | Uhl Benjamin         |       | 2188 | Bitburg      | GER  | 2 | 3 | 2 | 15s1 | 7w0  | 5s½  | 6w½  | 12s½ | 2s0  | 17w1 | 3.5  | 14.0 | 24.5  |
| 11   | Simon Léopold        |       | 1990 | Epinal       | FRA  | 2 | 3 | 2 | 3s0  | 5w0  | 14w½ | 16s1 | 18s1 | 12w½ | 9w½  | 3.5  | 11.0 | 22.5  |
| 12   | Mergerai Christophe  |       | 1772 | Bonnevoie    | LUX  | 2 | 2 | 3 | 4w0  | 16s1 | 9w0  | 17s1 | 10w½ | 11s½ | 6w0  | 3.0  | 12.5 | 23.0  |
| 13   | Mertens David        |       | 1689 | Esch         | LUX  | 1 | 3 | 3 | 8w0  | 14s½ | 17w1 | 9s½  | 5s½  | 4w0  | 16s0 | 2.5  | 11.5 | 22.0  |
| 14   | Bessler Alexandre    |       | 1780 | Epinal       | FRA  | 0 | 5 | 2 | 1s0  | 13w½ | 11s½ | 18w½ | 15s½ | 9s½  | 8w0  | 2.5  | 10.0 | 23.0  |
| 15   | Simon Christian      |       | 1780 | Epinal       | FRA  | 2 | 1 | 4 | 10w0 | 9s0  | 16w1 | 8s0  | 14w½ | 17s0 | 18w1 | 2.5  | 7.5  | 19.0  |
| 16   | Conrardy Clementine  |       | 1543 | Esch         | LUX  | 2 | 1 | 4 | 7s0  | 12w0 | 15s0 | 11w0 | 17w½ | 18s1 | 13w1 | 2.5  | 4.5  | 18.5  |
| 17   | Kirsch Laurent       |       | 1778 | Differdange  | LUX  | 1 | 2 | 4 | 5s½  | 18w0 | 13s0 | 12w0 | 16s½ | 15w1 | 10s0 | 2.0  | 7.0  | 19.5  |
| 18   | Hengel Guy           |       | 1868 | Wasserbillig | LUX  | 1 | 1 | 5 | 2w0  | 17s1 | 4w0  | 14s½ | 11w0 | 16w0 | 15s0 | 1.5  | 8.0  | 22.5  |

### JUGENDOPEN Fortschrittstabelle : Stand nach der 7. Runde (nach Rangliste)

| Rang | Teilnehmer          | Titel | TWZ  | Verein/Ort  | Land | S | R | V | 1    | 2    | 3    | 4    | 5    | 6    | 7    | Pkte | Sum  | Buchh |
|------|---------------------|-------|------|-------------|------|---|---|---|------|------|------|------|------|------|------|------|------|-------|
| 1    | Serban Vlad         |       | 1687 | Bonnevoie   | LUX  | 6 | 1 | 0 | 11s1 | 5w1  | 3s1  | 2w1  | 4s½  | 10w1 | 9s1  | 6.5  | 26.5 | 23.5  |
| 2    | Agovic Enes         |       | 1527 | Schifflange | LUX  | 4 | 2 | 1 | 9w1  | 7s½  | 6w1  | 1s0  | 5w1  | 3w1  | 4s½  | 5.0  | 20.5 | 29.5  |
| 3    | Agovic Rizo         |       | 1542 | Schifflange | LUX  | 4 | 0 | 3 | 12s1 | 4w1  | 1w0  | 5s1  | 10w1 | 2s0  | 7w0  | 4.0  | 20.0 | 26.0  |
| 4    | Muller Guy          |       | 1856 | Esch        | LUX  | 2 | 4 | 1 | 8w1  | 3s0  | 7w1  | 10s½ | 1w½  | 6w½  | 2w½  | 4.0  | 17.0 | 30.0  |
| 5    | Steil-Antoni Fiona  |       | 1606 | Differdange | LUX  | 4 | 0 | 3 | 10w1 | 1s0  | 9w1  | 3w0  | 2s0  | 11s1 | 12w1 | 4.0  | 15.0 | 22.0  |
| 6    | Linster Philippe    |       | 1280 | Esch        | LUX  | 3 | 2 | 2 | 7w½  | 8s1  | 2s0  | 9w0  | 12w1 | 4s½  | 11w1 | 4.0  | 14.5 | 21.0  |
| 7    | Janssen Sander      |       | 1477 | Esch        | LUX  | 2 | 4 | 1 | 6s½  | 2w½  | 4s0  | 8w½  | 9s½  | 12w1 | 3s1  | 4.0  | 13.0 | 24.0  |
| 8    | Serban David        |       | 1391 | Bonnevoie   | LUX  | 3 | 2 | 2 | 4s0  | 6w0  | 12s1 | 7s½  | 11w1 | 9w½  | 10s1 | 4.0  | 12.0 | 18.5  |
| 9    | Iammarino Christian |       | 1300 | Esch        | LUX  | 2 | 2 | 3 | 2s0  | 11w1 | 5s0  | 6s1  | 7w½  | 8s½  | 1w0  | 3.0  | 12.5 | 28.5  |
| 10   | Muller Gilles       |       | 1322 | Esch        | LUX  | 2 | 1 | 4 | 5s0  | 12w1 | 11s1 | 4w½  | 3s0  | 1s0  | 8w0  | 2.5  | 13.0 | 23.5  |
| 11   | Steil-Antoni Dario  |       | 1389 | Differdange | LUX  | 1 | 0 | 6 | 1w0  | 9s0  | 10w0 | 12s1 | 8s0  | 5w0  | 6s0  | 1.0  | 4.0  | 24.0  |
| 12   | Bakalarz Janet      |       | 1303 | Differdange | LUX  | 0 | 0 | 7 | 3w0  | 10s0 | 8w0  | 11w0 | 6s0  | 7s0  | 5s0  | 0.0  | 0.0  | 23.5  |

## Challenge du Lycée de Garçons Esch 10.01.2002

### Coupe Philippe Schroell Coupe du Centenaire

### Fortschrittstabelle : Stand nach der 5. Runde (nach Rangliste)

| Rang | Teilnehmer          | Schule | 1    | 2    | 3    | 4    | 5    | Pkte | Sum  | Rang | Teilnehmer         | Schule | 1    | 2    | 3    | 4    | 5    | Pkte | Sum |
|------|---------------------|--------|------|------|------|------|------|------|------|------|--------------------|--------|------|------|------|------|------|------|-----|
| 1    | Weber Tom           | AL     | 44s1 | 22w1 | 9s1  | 5w1  | 4s1  | 5.0  | 15.0 | 37   | Gonçalves Daniel   | LTC    | 7w0  | 31s1 | 25w0 | 51s½ | 58w1 | 2.5  | 6.0 |
| 2    | Jeitz Christian     | LGE    | 45w1 | 35s1 | 18w1 | 6s1  | 3w½  | 4.5  | 14.5 | 38   | Leardini Jean-Marc | LGE    | 14s0 | 30s0 | 63w1 | 52w1 | 33s½ | 2.5  | 5.5 |
| 3    | Fage Bryan          | ECG    | 55s1 | 27w1 | 19s1 | 7w1  | 2s½  | 4.5  | 14.5 | 39   | Silvestrini Daniel | LGE    | 53s1 | 40w1 | 4s0  | 19w0 | 28w0 | 2.0  | 9.0 |
| 4    | Wagner Steven       | Prim   | 69w1 | 25s1 | 39w1 | 8s1  | 1w0  | 4.0  | 14.0 | 40   | Wickler Désirée    | AL     | 47w1 | 39s0 | 44w1 | 23s0 | 17w0 | 2.0  | 8.0 |
| 5    | Felix Ricardo       | LGE    | 70s1 | 23w1 | 20s1 | 1s0  | 18w1 | 4.0  | 13.0 | 41   | Pletsch Claude     | LGE    | 51w1 | 13s0 | 30w1 | 21s0 | 29w0 | 2.0  | 8.0 |
| 6    | Serban Vlad         | AL     | 52s1 | 16w1 | 10s1 | 2w0  | 22s1 | 4.0  | 13.0 | 42   | Winter David       | LGE    | 33w0 | 72s1 | 29w1 | 22w0 | 30s0 | 2.0  | 7.0 |
| 7    | Agovic Rizo         | LGE    | 37s1 | 28w1 | 11s1 | 3s0  | 21w1 | 4.0  | 13.0 | 43   | Braas Patrick      | LCE    | 32w½ | 34s1 | 8w0  | 17s0 | 56w½ | 2.0  | 7.0 |
| 8    | Babic Goran         | LGE    | 24s1 | 14w1 | 43s1 | 4w0  | 19s1 | 4.0  | 13.0 | 44   | Schuster Tom       | Prim   | 1w0  | 57s1 | 40s0 | 61w1 | 25w0 | 2.0  | 6.0 |
| 9    | Agovic Enes         | LGE    | 59w1 | 33s1 | 1w0  | 13s1 | 23w1 | 4.0  | 12.0 | 45   | Thillen François   | LCE    | 2s0  | 61w1 | 14s0 | 53w1 | 31w0 | 2.0  | 6.0 |
| 10   | Frisch Claude       | LGE    | 57w1 | 49s1 | 6w0  | 28s1 | 24s1 | 4.0  | 12.0 | 46   | Derrmann Thierry   | LGE    | 18w0 | 68s1 | 21w0 | 64s1 | 26w0 | 2.0  | 6.0 |
| 11   | Daubenfeld Gilles   | LTML   | 62w1 | 21s1 | 7w0  | 12w1 | 14s½ | 3.5  | 11.5 | 47   | Di Giambattista C  | LGE    | 40s0 | 56w1 | 22s0 | 49w1 | 27s0 | 2.0  | 6.0 |
| 12   | Steil-Antoni Fiona  | LGE    | 72w1 | 26s1 | 13w½ | 11s0 | 34w1 | 3.5  | 11.5 | 48   | Menghi Pascale     | LTMS   | 58w1 | 18s0 | 26w0 | 29s0 | 65w1 | 2.0  | 6.0 |
| 13   | Guterres Ivo        | LTE    | 60s1 | 41w1 | 12s½ | 9w0  | 20s1 | 3.5  | 11.5 | 49   | Zhang Mark         | LMRL   | 63w1 | 10w0 | 16s0 | 47s0 | 66w1 | 2.0  | 6.0 |
| 14   | Serban David        | Prim   | 38w1 | 8s0  | 45w1 | 33s1 | 11w½ | 3.5  | 10.5 | 50   | Kirsch Geraldine   | EPMC   | 15w0 | 58s½ | 62w1 | 34s0 | 54s½ | 2.0  | 5.5 |
| 15   | Ramdedovic Mirza    | Prim   | 50s1 | 20w0 | 52s1 | 16w½ | 36s1 | 3.5  | 10.0 | 51   | Hansen Xavier      | AL     | 41s0 | 67w1 | 28s0 | 37w½ | 55s½ | 2.0  | 5.5 |
| 16   | Branquinho Bruno    | LTE    | 65w1 | 6s0  | 49w1 | 15s½ | 32w1 | 3.5  | 10.0 | 52   | Bervas Julien      | LTC    | 6w0  | 71s1 | 15w0 | 38s0 | 64w1 | 2.0  | 5.0 |
| 17   | Linster Philippe    | LGE    | 21s0 | 63s1 | 35w½ | 43w1 | 40s1 | 3.5  | 8.5  | 53   | Wang Hairum        | LTC    | 39w0 | 69s1 | 33w0 | 45s0 | 67s1 | 2.0  | 5.0 |
| 18   | Origer Muriel       | ECG    | 46s1 | 48w1 | 2s0  | 27w1 | 5s0  | 3.0  | 11.0 | 54   | Anen Alain         | LTMA   | 34w½ | 32s0 | 36w0 | 65s1 | 50w½ | 2.0  | 5.0 |
| 19   | Bervas Yannick      | LTC    | 67w1 | 29s1 | 3w0  | 39s1 | 8w0  | 3.0  | 11.0 | 55   | André Sacha        | LGE    | 3w0  | 36s½ | 34w0 | 71s1 | 51w½ | 2.0  | 4.5 |
| 20   | Sovic Igor          | LTNB   | 30w1 | 15s1 | 5w0  | 25s1 | 13w0 | 3.0  | 11.0 | 56   | Werner Frédéric    | LTE    | 29w0 | 47s0 | 59w½ | 62s1 | 43s½ | 2.0  | 4.0 |
| 21   | Degano Steve        | LTC    | 17w1 | 11w0 | 46s1 | 41w1 | 7s0  | 3.0  | 10.0 | 57   | Martinez Natacha   | EPMC   | 10s0 | 44w0 | 69w1 | 30s0 | 68s1 | 2.0  | 4.0 |
| 22   | Conrardy Richard    | LAML   | 36w1 | 1s0  | 47w1 | 42s1 | 6w0  | 3.0  | 10.0 | 58   | Kremer Isabelle    | LGE    | 48s0 | 50w½ | 66s1 | 36w0 | 37s0 | 1.5  | 5.0 |
| 23   | Dupont Marc         | Prim   | 68w1 | 5s0  | 65w1 | 40w1 | 9s0  | 3.0  | 10.0 | 59   | Hoffmann Georges   | ECG    | 9s0  | 24w0 | 56s½ | 70w1 | 35s0 | 1.5  | 3.5 |
| 24   | Hemmerling Pit      | LGL    | 8w0  | 59s1 | 32w1 | 26s1 | 10w0 | 3.0  | 9.0  | 60   | Di Ronco Ivo       | LGE    | 13w0 | 65s0 | 68w1 | 31s0 | 61w½ | 1.5  | 3.5 |
| 25   | Nilles Carmen       | LGE    | 66s1 | 4w0  | 37s1 | 20w0 | 44s1 | 3.0  | 9.0  | 61   | Schmitt Carlo      | LTMA   | 26w0 | 45s0 | 72w1 | 44s0 | 60s½ | 1.5  | 3.5 |
| 26   | Kerg Giancarlo      | AL     | 61s1 | 12w0 | 48s1 | 24w0 | 46s1 | 3.0  | 9.0  | 62   | Rocha Diana        | LCE    | 11s0 | 66w½ | 50s0 | 56w0 | 71s+ | 1.5  | 3.0 |
| 27   | Linster Ben         | LTE    | 71w1 | 3s0  | 64w1 | 18s0 | 47w1 | 3.0  | 9.0  | 63   | Magalhaes Cassie   | LCE    | 49s0 | 17w0 | 38s0 | 66w½ | 70s1 | 1.5  | 2.0 |
| 28   | Ley Christophe      | LCD    | 31w1 | 7s0  | 51w1 | 10w0 | 39s1 | 3.0  | 9.0  | 64   | Proietti Felix     | LTNB   | 35s0 | 70w1 | 27s0 | 46w0 | 52s0 | 1.0  | 4.0 |
| 29   | Kirsch Fabienne     | EPMC   | 56s1 | 19w0 | 42s0 | 48w1 | 41s1 | 3.0  | 8.0  | 65   | Weyler Christian   | LMRL   | 16s0 | 60w1 | 23s0 | 54w0 | 48s0 | 1.0  | 4.0 |
| 30   | Simonenko Sven      | LTE    | 20s0 | 38w1 | 41s0 | 57w1 | 42w1 | 3.0  | 7.0  | 66   | Meskens Estelle    | EPMC   | 25w0 | 62s½ | 58w0 | 63s½ | 49s0 | 1.0  | 3.0 |
| 31   | Steil-Antoni Dario  | Prim   | 28s0 | 37w0 | 67s1 | 60w1 | 45s1 | 3.0  | 6.0  | 67   | Kajic Josip        | LGE    | 19s0 | 51s0 | 31w0 | 69s1 | 53w0 | 1.0  | 2.0 |
| 32   | Zhan Weikang        | LTC    | 43s½ | 54w1 | 24s0 | 35w1 | 16s0 | 2.5  | 8.5  | 68   | Thekes Christophe  | LTMA   | 23s0 | 46w0 | 60s0 | 72s1 | 57w0 | 1.0  | 2.0 |
| 33   | Branquinho Carla    | LTE    | 42s1 | 9w0  | 53s1 | 14w0 | 38w½ | 2.5  | 8.5  | 69   | Anen Eric          | LTMA   | 4s0  | 53w0 | 57s0 | 67w0 | 72s1 | 1.0  | 1.0 |
| 34   | Weirich Eric        | LTE    | 54s½ | 43w0 | 55s1 | 50w1 | 12s0 | 2.5  | 7.5  | 70   | Baden Paul         | LCD    | 5w0  | 64s0 | 71w½ | 59s0 | 63w0 | 0.5  | 1.5 |
| 35   | Iammarino Christian | LTE    | 64w1 | 2w0  | 17s½ | 32s0 | 59w1 | 2.5  | 7.5  | 71   | Skenderovic Dzamil | LTNB   | 27s0 | 52w0 | 70s½ | 55w0 | 62w- | 0.5  | 1.5 |
| 36   | Michelot Julien     | LMRL   | 22s0 | 55w½ | 54s1 | 58s1 | 15w0 | 2.5  | 7.0  | 72   | Chaussy Patrick    | LAML   | 12s0 | 42w0 | 61s0 | 68w0 | 69w0 | 0.0  | 0.0 |

### Mannschaftsrankliste : Stand nach der 5. Runde

|         |      |      |        |      |      |         |     |      |          |     |      |          |     |      |
|---------|------|------|--------|------|------|---------|-----|------|----------|-----|------|----------|-----|------|
| 1 LGE   | 16.5 | 53.5 | 4 Prim | 14.0 | 44.5 | 7 LGE C | 9.5 | 31.5 | 10 LGE E | 8.0 | 23.5 | 13 LMRL  | 5.5 | 17.0 |
| 2 LGE B | 15.0 | 44.0 | 5 LTE  | 13.0 | 37.5 | 8 LTE B | 9.5 | 27.5 | 11 EPMC  | 8.0 | 20.5 | 14 LTMA  | 5.5 | 11.5 |
| 3 AL    | 14.0 | 45.0 | 6 LTC  | 11.0 | 35.5 | 9 ECG   | 9.0 | 29.0 | 12 LCE   | 7.0 | 18.0 | 15 LTNB  | 4.5 | 16.5 |
|         |      |      |        |      |      |         |     |      |          |     |      | 16 LGE E | 4.0 | 10.5 |

### Die Preisträger :

|                     |                 |           |               |                       |                    |                              |              |
|---------------------|-----------------|-----------|---------------|-----------------------|--------------------|------------------------------|--------------|
| 1er prix :          | Weber Tom       | 2e prix : | Fage Brian    | Meilleure fille :     | Steil Antoni Fiona | Meilleur élève de 7e :       | Agovic Enes  |
| Coupe Ph.Schroell : | Jeitz Christian | 3e prix : | Wagner Steven | Meilleur non-licenc : | Babic Goran        | Meilleur élève du primaire : | Serban David |



# KLASSEMENT

## Division Nationale

|                  |     |      |
|------------------|-----|------|
| 1 Differdange I  | 5.5 | 30.5 |
| 2 Bonnevoie I    | 5.0 | 35.5 |
| 3 Dudelange I    | 5.0 | 30.0 |
| 4 Echternach I   | 3.5 | 23.5 |
| 5 Differdange II | 3.0 | 21.5 |
| 6 Belvaux I      | 1.0 | 20.5 |
| 6 Nordstad I     | 1.0 | 19.5 |
| 8 Dommeldange I  | 0.0 | 11.0 |

## Promotion d'Honneur

|                   |     |      |
|-------------------|-----|------|
| 1 Perlé I         | 5.0 | 31.0 |
| 2 Schiffflange I  | 4.5 | 29.5 |
| 3 Esch I          | 4.5 | 26.0 |
| 4 Bissen I        | 3.0 | 22.5 |
| 5 Bonnevoie II    | 2.5 | 24.5 |
| 6 Luxembourg I    | 2.5 | 21.0 |
| 7 Pétange I       | 2.0 | 21.0 |
| 8 Differdange III | 0.0 | 16.5 |

## Division I

|                   |     |      |
|-------------------|-----|------|
| 1 Esch II         | 5.0 | 31.0 |
| 2 Bonnevoie III   | 5.0 | 28.5 |
| 3 Echternach II   | 4.5 | 31.5 |
| 4 Schiffflange II | 4.0 | 26.5 |
| 5 Dudelange II    | 3.5 | 30.0 |
| 6 Perlé II        | 3.0 | 25.5 |
| 7 Nordstad II     | 3.0 | 24.0 |
| 8 La Tour I       | 3.0 | 20.0 |
| 9 Esch III        | 2.0 | 21.5 |
| 10 Junglinster I  | 2.0 | 21.0 |
| 11 Wasserbillig I | 1.0 | 16.5 |
| 12 Echternach III | 0.0 | 12.0 |

## Division II

|                    |         |        |
|--------------------|---------|--------|
| 1 Belvaux II       | 5.0     | 25.5   |
| 2 Steinfort I      | 5.0     | 23.0   |
| 3 Bettembourg I    | 3.0     | 18.5 * |
| 4 Bonnevoie IV     | 3.0     | 16.5 * |
| 5 Bascharage I     | 3.0     | 14.5 * |
| 6 Schiffflange III | 2.5     | 16.0 * |
| 7 Esch IV          | 2.0     | 15.5   |
| 8 Bonnevoie V      | 2.0     | 13.5 * |
| 9 Perlé III        | 2.0     | 12.5   |
| 10 Differdange IV  | 1.5     | 12.0 * |
| 11 Dommeldange II  | 1.0     | 12.5   |
| 12 Bissen II       | éliminé |        |



Photos : Gast Spartz mit Canon Digital Ixus 20.01.2002

# CLUBABEND

Jeden freitag ab 20:00 im Café Wampach



Photos : Gast Spartz mit Canon Digital Ixus 25.01.2002



# MANNSCHAFTSMEISTERSCHAFT 6. Runde 20.01.2002

|                       |          |   |                   |          |              |
|-----------------------|----------|---|-------------------|----------|--------------|
| <b>Differdingen 1</b> | avg 2097 | - | <b>Nordstad 1</b> | avg 2058 | <b>5½-2½</b> |
| Brunner Nicolas       | 2169     | - | Körholz Ludger    | 2395     | 1-0          |
| Koch Hans-Jürgen      | 2203     | - | Haub Thorsten-M   | 2368     | 0-1          |
| Hartung Jerry         | 2085     | - | Kecap Jsméd       | 2093     | 0-1          |
| Stull Norbert         | 2090     | - | Witters Patrick   | 2076     | 1-0          |
| Mauquoi Rudi          | 2081     | - | Conrady Alphonse  | 1915     | 1-0          |
| Schlüter Yves         | 2079     | - | Recking René      | 2004     | 1-0          |
| Risch Michel          | 2052     | - | Assel Fernand     | 1833     | ½-½          |
| Jeitz Olivier         | 2022     | - | Klein Ingo        | 1780     | 1-0          |

|                       |          |   |                     |          |            |
|-----------------------|----------|---|---------------------|----------|------------|
| <b>Differdingen 2</b> | avg 1956 | - | <b>Düdelingen 1</b> | avg 2108 | <b>3-5</b> |
| Jeitz Christian       | 2024     | - | Sandmeier Toni      | 2250     | 0-1        |
| Gengler Pierre        | 2000     | - | Mossong Hubert      | 2142     | ½-½        |
| Goerens Paul          | 2057     | - | Gaspar Lucien       | 2140     | ½-½        |
| Raach Stephen         | 1931     | - | Schartz Alain       | 2139     | ½-½        |
| Sorras Alexios        | 2000     | - | Schammo Jei         | 2079     | 0-1        |
| Spartz Guy            | 1913     | - | Klauner Théid       | 2076     | ½-½        |
| Spartz Gaston         | 1913     | - | Simon Bernard       | 2003     | ½-½        |
| Hoegener Claude       | 1811     | - | Rasquin Fernand     | 2036     | ½-½        |

|                       |          |   |                         |          |              |
|-----------------------|----------|---|-------------------------|----------|--------------|
| <b>Differdingen 3</b> | avg 1780 | - | <b>Luxemburg 1915 1</b> | avg 1919 | <b>3½-4½</b> |
| Wagner Steven         | 1825     | - | Wians Camille           | 2262     | 1-0          |
| Eickmann Nicolas      | 1835     | - | Kruis Rudy-Anton        | 2047     | 0-1          |
| Wagner Carlo          | 1802     | - | Ghavami Seyed-Reza      | 1924     | 0-1          |
| Risch Martine         | 1809     | - | Charrier Jean-Claude    | 1900     | ½-½          |
| Schockmel Marco       | 1778     | - | Debay Michel            | 1884     | 0-1          |
| Breden Steve          | 1775     | - | Gorcaj Shefget          | 1840     | 0-1          |
| Gras Jean             | 1743     | - | Etiloux Marc            | 1761     | 1-0          |
| Haas Dirk             | 1679     | - | Canon Patrick           | 1737     | 1-0          |

## Differdingen 4

## spielfrei

|                   |          |   |                       |          |            |
|-------------------|----------|---|-----------------------|----------|------------|
| <b>Perlé 5</b>    | avg 1287 | - | <b>Differdingen 5</b> | avg 1642 | <b>1-3</b> |
| Tibor L           | 1250     | - | Wolff Jean-Paul       | 1672     | 0-1        |
| Barrea Christophe | 1300     | - | Steil-Antoni Fiona    | 1640     | 0-1        |
| Bodessom Thibault | 1300     | - | Osmanovic Muslija     | 1650     | 1-0        |
| Reis Jonathon     | 1300     | - | Weber Gérard          | 1607     | 0-1        |

|                  |          |   |                       |          |            |
|------------------|----------|---|-----------------------|----------|------------|
| <b>Perlé 4</b>   | avg 1306 | - | <b>Differdingen 6</b> | avg 1510 | <b>0-4</b> |
| Le Docte Jacques | 1334     | - | Sequeira Ivo          | 1484     | 0-1        |
| Fischer Gerty    | 1350     | - | Placidi Romain        | 1510     | 0-1        |
| Weisgerber Anne  | 1243     | - | Reuland Fabrice       | 1490     | 0-1        |
| Wetzel Gilles    | 1300     | - | Jeitz Francis         | 1558     | 0-1        |

|                        |          |   |                       |          |              |
|------------------------|----------|---|-----------------------|----------|--------------|
| <b>Schiffflingen 4</b> | avg 1466 | - | <b>Differdingen 7</b> | avg 1354 | <b>2½-1½</b> |
| Rehlinger R            | 1371     | - | Steil-Antoni Dario    | 1359     | 0-1          |
| Donini Carlo           | 1398     | - | Di Cato François      | 1405     | 1-0          |
| Ludewig Daniela        | 1456     | - | Degano Steve          | 1331     | ½-½          |
| Marzadori Jean         | 1642     | - | Maack Arnold          | 1322     | 1-0          |

|           |      |      |        |      |           |        |                 |
|-----------|------|------|--------|------|-----------|--------|-----------------|
| National  | Bel1 | Ech1 | 3½-4½  | Dob1 | Bon1      | 0-8    |                 |
| Promotion | Per1 | Pet1 | 5-3    | Sch1 | Err1      | 3½-4½  | Bis1 Bon2 5-3   |
| Div 1     | Err2 | Dud2 | 4½-3½  | Was1 | Nor2      | 3-5    | Per2 Ech3 6½-1½ |
|           | Err3 | Ech2 | 4½-3½  | Sch2 | Lat1      | 2½-5½  | Jun1 Bon3 2½-5½ |
| Div 2     | Bon5 | Ste1 | 2-4    | Bet1 | Bel2      | 2-4    | Bas1 Err4 3-3   |
|           | Bon4 | Per3 | 4-2    | Sch3 | Dob2      | 4½-1½  |                 |
| Div 3 A   | Bon6 | Dud4 | 1-3    | Err5 | spielfrei |        |                 |
| Div 3 B   | Dud5 | Pet2 | 4-0 ff | Dud3 | Nor3      | 4-0 ff | Ech4 spielfrei  |

|      |             |                |                            |        |           |                           |            |      |     |
|------|-------------|----------------|----------------------------|--------|-----------|---------------------------|------------|------|-----|
| 21.5 | <b>2000</b> | SORRAS Alexis  | 4 , rue Père Conrad        | L-1353 | HOWALD    | 26190035                  | 08/12/1964 | SEN  | ETR |
| 35.5 | <b>1800</b> | KIRSCH Laurent | 15 , rue de la Fontaine    | L-3726 | RUMELANGE | 566364 26560796 021352094 | 17/04/1985 | U16* |     |
| 52.5 | <b>1500</b> | SCHOETTER Robi | 172 , rue de Noertzange    | L-3670 | KAYL      | 567978                    | 22/04/1985 | U18  |     |
| 70.5 | <b>1300</b> | GREISCH Sacha  | 64 , rue Fontaine d'Olière | L-4843 | RODANGE   | 26501598 091412284        | 01/10/1985 | U16* |     |

## Championnat RC U20 par équipes

### Differdange 13.01.2002

Fortschrittstabelle: Stand nach der 5. Runde (nach Rangliste)

|                         | 1           | 2           | 3           | 4           | 5           | MP         | BP          |
|-------------------------|-------------|-------------|-------------|-------------|-------------|------------|-------------|
| <b>1 Bonnevoie 1</b>    | <b>4w4</b>  | <b>6s4</b>  | <b>2w3</b>  | <b>3s3</b>  | <b>8w4</b>  | <b>5.0</b> | <b>18.0</b> |
| Wirig Antony            | s1          | w1          | s1          | w1          | s1          | 5.0        | 13.5        |
| Weber Tom               | w1          | s1          | w1          | s1          | w1          | 5.0        | 12.5        |
| Daubenfeld Gilles       | s1          | w1          | s½          | w1          | s1          | 4.5        | 14.5        |
| Fage Brian              | w1          | s1          | w½          | s0          | w1          | 3.5        | 15.5        |
| <b>2 Differdange 1</b>  | <b>8s4</b>  | <b>7w3½</b> | <b>1s1</b>  | <b>4w3½</b> | <b>3w3</b>  | <b>4.0</b> | <b>15.0</b> |
| Brunner Nicolas         | w1          | s1          | w0          | s½          | s1          | 3.5        | 16.0        |
| Jeitz Christian         | s1          | w1          | s0          | w1          | w1          | 4.0        | 14.0        |
| Wagner Steven           | w1          | s1          | w½          | s1          | s1          | 4.5        | 12.5        |
| Hoegener Claude         | s1          | w½          | s½          | w1          | w0          | 3.0        | 16.5        |
| <b>3 Bonnevoie 2</b>    | <b>5w4</b>  | <b>10s4</b> | <b>6w4</b>  | <b>1w1</b>  | <b>2s1</b>  | <b>3.0</b> | <b>14.0</b> |
| Origer Muriel           | s1          | w1          | s1          | s0          | w0          | 3.0        | 13.0        |
| Lombard Christophe      | w1          | s1          | w1          | w0          | s0          | 3.0        | 13.5        |
| Hemmerling Pit          | s1          | w1          | s1          | s0          | w0          | 3.0        | 16.0        |
| Serban Vlad             | w1          | s1          | w1          | w1          | s1          | 5.0        | 11.0        |
| <b>4 Esch</b>           | <b>1s0</b>  | <b>11w4</b> | <b>9s4</b>  | <b>2s½</b>  | <b>w4</b>   | <b>3.0</b> | <b>12.5</b> |
| Muller Guy              | w0          | s1          | w1          | w½          | w           | 2.5        | 9.5         |
| Simonenko Sven          | s0          | w1          | s1          | s0          | w           | 2.0        | 11.5        |
| Muller Gilles           | w0          | s1          | w1          | w0          | w           | 2.0        | 10.0        |
| Linster Philippe        | s0          | w1          | s1          | s0          | w           | 2.0        | 7.5         |
| <b>5 Bonnevoie 4</b>    | <b>3s0</b>  | <b>8w1</b>  | <b>s4</b>   | <b>10w3</b> | <b>11s4</b> | <b>3.0</b> | <b>12.0</b> |
| Mendes Ricardo          | w0          | s0          | s           | s1          | w1          | 2.0        | 5.0         |
| Kerg Giancarlo          | s0          | w0          | s           | w1          | s1          | 2.0        | 5.0         |
| Zaimovic Nermin         | w0          | s1          | s           | s1          | w1          | 3.0        | 6.0         |
| Garcia Miguel           | s0          | w0          | s           | w0          | s1          | 1.0        | 9.0         |
| <b>6 Schiffflange</b>   | <b>11s4</b> | <b>1w0</b>  | <b>3s0</b>  | <b>9w3½</b> | <b>7s3</b>  | <b>3.0</b> | <b>10.5</b> |
| Agovic Rizo             | w1          | s0          | w0          | s1          | w½          | 2.5        | 12.5        |
| Agovic Enes             | s1          | w0          | s0          | w½          | s1          | 2.5        | 13.5        |
| Ramdedovic Mirza        | w1          | s0          | w0          | s1          | w1          | 3.0        | 9.5         |
| Rehlinger Rouven        | s1          | w0          | s0          | w1          | s½          | 2.5        | 12.5        |
| <b>7 Differdange 2</b>  | <b>9w3</b>  | <b>2s½</b>  | <b>10w4</b> | <b>8s2</b>  | <b>6w1</b>  | <b>2.5</b> | <b>10.5</b> |
| Steil-Antoni Fiona      | s1          | w0          | s1          | w1          | s½          | 3.5        | 9.0         |
| Sequeira Ivo            | w1          | s0          | w1          | s1          | w0          | 3.0        | 9.0         |
| Frisch Claude           | s0          | w0          | s1          | w0          | s0          | 1.0        | 11.5        |
| Steil-Antoni Dario      | w1          | s½          | w1          | s0          | w½          | 3.0        | 10.5        |
| <b>8 Bonnevoie 3</b>    | <b>2w0</b>  | <b>5s3</b>  | <b>11w3</b> | <b>7w2</b>  | <b>1s0</b>  | <b>2.5</b> | <b>8.0</b>  |
| Beissel Ben             | s0          | w1          | s1          | s0          | w0          | 2.0        | 14.0        |
| Greischer Jean-Marie    | w0          | s1          | w0          | w0          | s0          | 1.0        | 15.0        |
| Gomez Daniel            | s0          | w0          | s1          | s1          | w0          | 2.0        | 13.0        |
| Cervino Cristobal       | w0          | s1          | w1          | w1          | s0          | 3.0        | 10.5        |
| <b>9 Differdange 3</b>  | <b>7s1</b>  | <b>w4</b>   | <b>4w0</b>  | <b>6s½</b>  | <b>10s3</b> | <b>2.0</b> | <b>8.5</b>  |
| Degano Steve            | w0          | w           | s0          | w0          | w1          | 1.0        | 8.5         |
| Branquinho Bruno        | s0          | w           | w0          | s½          | s1          | 1.5        | 7.5         |
| Branquinho Carla        | w1          | w           | s0          | w0          | w0          | 1.0        | 7.0         |
| Anen Alain              | s0          | w           | w0          | s0          | s1          | 1.0        | 8.5         |
| <b>10 Bonnevoie 5</b>   | <b>w4</b>   | <b>3w0</b>  | <b>7s0</b>  | <b>5s1</b>  | <b>9w1</b>  | <b>1.0</b> | <b>6.0</b>  |
| Steffen François        | s0          | w0          | w0          | s0          | s0          | 0.0        | 9.5         |
| Gomez Pablo             | w0          | s0          | s0          | w0          | s0          | 0.0        | 9.5         |
| Pedraza Diego           | s0          | w0          | w0          | s1          | s1          | 1.0        | 8.0         |
| Arnedo Alberto          | w0          | s0          | s1          | w0          | s0          | 1.0        | 10.0        |
| <b>11 Differdange 4</b> | <b>6w0</b>  | <b>4s0</b>  | <b>8s1</b>  | <b>w4</b>   | <b>5w0</b>  | <b>1.0</b> | <b>5.0</b>  |
| Schockmel Tom           | s0          | w0          | w0          | w           | s0          | 0.0        | 9.0         |
| Greisch Sacha           | w0          | s0          | s1          | w           | w0          | 1.0        | 7.5         |
| Kirsch Fabienne         | s0          | w0          | w0          | w           | s0          | 0.0        | 10.0        |
| Schuster Tom            | w0          | s0          | s0          | w           | w0          | 0.0        | 8.5         |

## Abteilung Schachprobleme

Akademische  
Monatshefte für  
Schach 1912

Matt in 3 Zügen

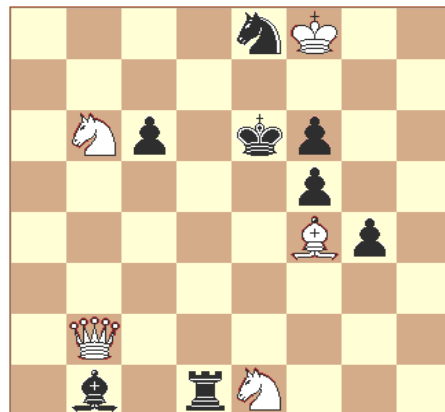

Rostocker  
Zeitung 1908

Matt in 3 Zügen

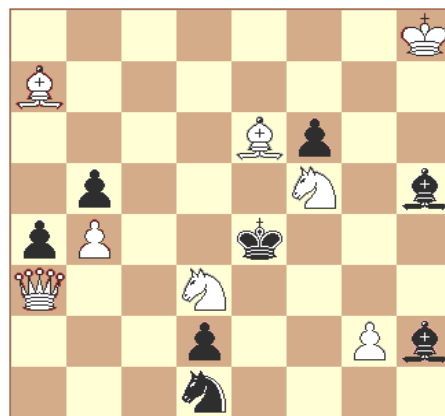

Deutsche  
Schachblätter  
1934

Matt in 4 Zügen

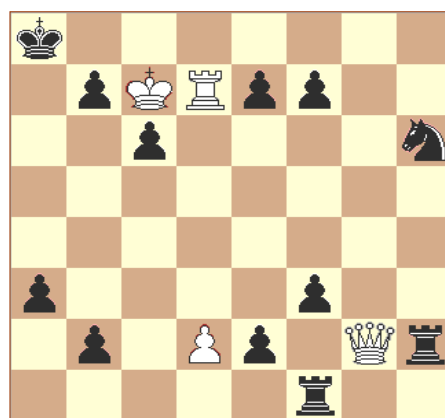

Differdingen 3 im Einsatz

Degano Steve,  
Branquinho Bruno,  
Branquinho Carla,  
Anen Alain

Photo Guy Spartz mit Nikon Coolpix 950



# KLASSEMENT

## Division Nationale

|                         |     |      |
|-------------------------|-----|------|
| 1 Bonnevoie I           | 6.0 | 41.5 |
| 2 Dudelange I           | 6.0 | 34.5 |
| 3 <b>Differdange I</b>  | 5.5 | 34.0 |
| 4 Echternach I          | 4.5 | 30.5 |
| 5 <b>Differdange II</b> | 3.0 | 23.5 |
| 6 Nordstad I            | 2.0 | 24.5 |
| 7 Belvaux I             | 1.0 | 23.5 |
| 8 Dommeldange I         | 0.0 | 12.0 |

## Promotion d'Honneur

|                          |     |      |
|--------------------------|-----|------|
| 1 Schiffflange I         | 5.5 | 34.5 |
| 2 Esch I                 | 5.5 | 30.5 |
| 3 Perlé I                | 5.0 | 33.5 |
| 4 Bonnevoie II           | 3.5 | 30.0 |
| 5 Pétange I              | 3.0 | 26.5 |
| 6 Bissen I               | 3.0 | 26.0 |
| 7 Luxembourg I           | 2.5 | 24.0 |
| 8 <b>Differdange III</b> | 0.0 | 19.0 |

## Division I

|                   |     |      |
|-------------------|-----|------|
| 1 Esch II         | 6.0 | 36.0 |
| 2 Schiffflange II | 5.0 | 32.0 |
| 3 Bonnevoie III   | 5.0 | 31.5 |
| 4 Dudelange II    | 4.5 | 35.5 |
| 5 Echternach II   | 4.5 | 34.0 |
| 6 Nordstad II     | 4.0 | 30.0 |
| 7 La Tour I       | 3.5 | 24.0 |
| 8 Perlé II        | 3.0 | 27.5 |
| 9 Junglinster I   | 2.5 | 25.0 |
| 10 Esch III       | 2.0 | 25.0 |
| 11 Wasserbillig I | 1.0 | 19.0 |
| 12 Echternach III | 1.0 | 16.5 |

## Division II

|                         |     |         |
|-------------------------|-----|---------|
| 1 Belvaux II            | 6.0 | 30.5    |
| 2 Steinfort I           | 6.0 | 28.0    |
| 3 Bonnevoie IV          | 4.0 | 20.5 *  |
| 4 Bettembourg I         | 3.0 | 19.5 *  |
| 5 Perlé III             | 3.0 | 16.0    |
| 6 Bascharage I          | 3.0 | 14.5 *  |
| 7 Schiffflange III      | 2.5 | 18.5 *  |
| 8 <b>Differdange IV</b> | 2.5 | 17.0 *  |
| 9 Esch IV               | 2.0 | 16.5    |
| 10 Bonnevoie V          | 2.0 | 14.5 *  |
| 11 Dommeldange II       | 1.0 | 12.5 *  |
| 12 Bissen II            |     | éliminé |

## Division III Poule A

|                          |     |      |
|--------------------------|-----|------|
| 1 Schiffflange IV        | 6.0 | 18.5 |
| 2 <b>Differdange V</b>   | 4.5 | 16.0 |
| 3 Dudelange IV           | 3.5 | 14.5 |
| 4 Esch V                 | 3.0 | 9.5  |
| 5 Bonnevoie VI           | 2.0 | 9.5  |
| 6 Perlé V                | 1.5 | 9.5  |
| 7 <b>Differdange VII</b> | 0.5 | 6.5  |

## Division III Poule B

|                         |     |      |
|-------------------------|-----|------|
| 1 Dudelange III         | 5.5 | 21.0 |
| 2 <b>Differdange VI</b> | 4.0 | 13.5 |
| 3 Pétange II            | 4.0 | 12.0 |
| 4 Echternach IV         | 2.0 | 11.0 |
| 5 Nordstad III          | 2.0 | 10.5 |
| 6 Dudelange V           | 2.0 | 10.0 |
| 7 Perlé IV              | 1.5 | 6.0  |

## 5<sup>e</sup> OPEN DE LUXEMBOURG POUR JEUNES 2002 A MONDORF-LES-BAINS



Organisation : Fédération Luxembourgeoise des Echecs - Commission des Jeunes

**le dimanche 10 mars 2002**

**Tournoi d'échecs international pour jeunes**

à la salle des fêtes « AAL THERMEN »

du Domaine Thermal à Mondorf-les-Bains

7 rondes système suisse - cadence 20 minutes - règles Rapid-Chess

Inscriptions jusqu'à 09:30 - 1.ronde à 10:00 - remise des prix 17:30

**Catégories d'âge :** U10 : nés après le 01.01.1992

U14 : nés après le 01.01.1988

U18 : nés après le 01.01.1984

Un repas pourra être servi à midi (12:20-14:00) pour le prix de 6,5 €

## SONNTAGMORGENTRAINING 10:00 - 12:00 im EMILE-MARK-HAUS

Photos : Gast Spartz mit Nikon Coolpix 990 03.02.2002



## MANNSCHAFTSMEISTERSCHAFT 7. Runde 03.02.2002

### DÜDELINGEN 1

|                 |      |
|-----------------|------|
| Niklasch Oliver | 2283 |
| Sandmeier Toni  | 2250 |
| Mossong Hubert  | 2142 |
| Gaspar Lucien   | 2140 |
| Schartz Alain   | 2139 |
| Schammo Jei     | 2079 |
| Rasquin Fernand | 2036 |
| Klauner Théid   | 2076 |

### DIFFERDINGEN 1

|                 |      |
|-----------------|------|
| Bakalarz Mietek | 2327 |
| Stull Norbert   | 2090 |
| Hartung Jerry   | 2085 |
| Mauquoi Rudi    | 2081 |
| Schlüter Yves   | 2079 |
| Risch Michel    | 2052 |
| Jeitz Christian | 2024 |
| Gengler Pierre  | 2000 |

4½-3½

½-½

½-½

½-½

0-1

½-½

1-0

½-½

1-0

### BONNEWEG 1

|                   |      |
|-------------------|------|
| Upton Tim         | 2322 |
| Berend Fred       | 2339 |
| Rasmussen Lars    | 2236 |
| Goriachnik Dmitri | 2157 |
| Ackermann Robert  | 2070 |
| Daubenfeld Gilles | 2134 |
| Kalmes René       | 1954 |
| Schmit Francis    | 1938 |

### DIFFERDINGEN 2

|                    |      |
|--------------------|------|
| Jeitz Christian    | 2024 |
| Kuffer Jean-Claude | 2057 |
| Sorras Alexios     | 2000 |
| Goerens Paul       | 2057 |
| Spartz Guy         | 1913 |
| Spartz Gaston      | 1913 |
| Hoegener Claude    | 1811 |
| Wagner Carlo       | 1802 |

6-2

½-½

1-0

0-1

1-0

1-0

1-0

1-0

½-½

### PETINGEN 1

|                    |      |
|--------------------|------|
| Hisette Christophe | 1991 |
| Peters Paul        | 1981 |
| Haensel Jean-Marie | 1934 |
| Masquelier Quentin | 1915 |
| Wietor Henri       | 1886 |
| Ginter Norbert     | 1846 |
| Kalkanci Sevkett   | 1781 |
| Balog Sandor       | 1676 |

### DIFFERDINGEN 3

|                 |      |
|-----------------|------|
| Risch Martine   | 1809 |
| Scheithé Pascal | 1790 |
| Schockmel Marco | 1778 |
| Breden Steve    | 1775 |
| Kirsch Laurent  | 1800 |
| Mauer Christian | 1766 |
| Gras Jean       | 1743 |
| Haas Dirk       | 1679 |

5½-2½

1-0

1-0

1-0

0-1

½-½

1-0

0-1

1-0

### DIFFERDINGEN 4

|                    |      |
|--------------------|------|
| Wolff Jean-Paul    | 1672 |
| Schuster Gérard    | 1656 |
| Steil-Antoni Fiona | 1640 |
| Osmanovic Muslija  | 1650 |
| Weber Gérard       | 1607 |
| Sequeira Ivo       | 1484 |

### BONNEWEG 5

|                   |      |
|-------------------|------|
| Beissel Ben       | 1376 |
| Serban David      | 1391 |
| Carvalho Marco    | 1384 |
| Cristobal Cervino | 1350 |
| Garcia Miguel     | 1300 |
| Delvaux Richard   | 1399 |

5-1

1-0

1-0

1-0

1-0

0-1

1-0

1-0

### DIFFERDINGEN 5

|                 |      |
|-----------------|------|
| Hartung Fred    | 1562 |
| Placidi Romain  | 1510 |
| Schoetter Robi  | 1500 |
| Reuland Fabrice | 1490 |

### BONNEWEG 6

|                  |      |
|------------------|------|
| Mendes Ricardo   | 1250 |
| Zaimovic Nermin  | 1250 |
| Romao-Neves Luis | 1250 |
| Gomez Pablo      | 1223 |

3-1

1-0

0-1

1-0

1-0

### DIFFERDINGEN 6

|                    |      |
|--------------------|------|
| Di Cato François   | 1405 |
| Jeitz Francis      | 1558 |
| Frisch Claude      | 1371 |
| Steil-Antoni Dario | 1359 |

### DÜDELINGEN 5

|                  |      |
|------------------|------|
| Dupont Marc      | 1285 |
| Nilles Carmen    | 1313 |
| Schintgen Armand | 1290 |
| Goffinet Steve   | 1258 |

2-2

0-1

1-0

1-0

0-1

### DIFFERDINGEN 7

|                |      |
|----------------|------|
| Maack Arnold   | 1322 |
| Schockmel Tom  | 1344 |
| Anen Alain     | 1223 |
| Dohm Micheline | 1445 |

### PERLÉ 5

|                   |      |
|-------------------|------|
| Barrea Christophe | 1300 |
| Bodessom Thibault | 1300 |
| Reis Jérôme       | 1300 |
| Reis Jonathan     | 1300 |

2-2

1-0

0-1

0-1

1-0

### National

|           | Ech1 | Dob1 | 7-1    | Nor1 | Bel1      | 5-3   |                 |
|-----------|------|------|--------|------|-----------|-------|-----------------|
| Promotion | Bon2 | Per1 | 5½-2½  | Err1 | Bis1      | 4½-3½ | Lux1 Sch1 3-5   |
| Div 1     | Bon3 | Err2 | 3-5    | Lat1 | Jun1      | 4-4   | Ech2 Sch2 2½-5½ |
|           | Ech3 | Err3 | 4½-3½  | Nor2 | Per2      | 6-2   | Dud2 Was1 5½-2½ |
| Div 2     | Per3 | Sch3 | 3½-2½  | Err4 | Bon4      | 2-4   | Bel2 Bas1 5-1   |
|           | Ste1 | Bet1 | 5-1    | Dob2 | spielfrei |       |                 |
| Div 3 A   | Err5 | Sch4 | 0-4 ff | Dud4 | spielfrei |       |                 |
| Div 3 B   | Ech4 | Per4 | 1½-2½  | Pet2 | Dud3      | 2-2   | Nor3 spielfrei  |



# JUGENDLANDESMEISTERSCHAFTEN 2002

## Schifflingen 09.02.- 13.02.2002

### U-20 Fortschrittstabelle nach Rangliste

| Rang | Teilnehmer           | ELO  | Club | 1    | 2    | 3    | 4    | 5    | Pkte | Sum  |
|------|----------------------|------|------|------|------|------|------|------|------|------|
| 1    | <b>Wagner Steven</b> | 1863 | DIF  | 5:1  | 9:1  | 7:1  | 2:0  | 8:1  | 4.0  | 13.0 |
| 2    | Hemmerling Pit       | 1734 | BON  | 12:1 | 8:½  | 3:½  | 1:1  | 7:1  | 4.0  | 11.5 |
| 3    | Muller Guy           | 1788 | ERR  | 11:1 | 7:0  | 2:½  | 10:1 | 9:1  | 3.5  | 9.5  |
| 4    | Iammarino Christian  | 1371 | ERR  | 7:0  | 11:1 | 5:1  | 9:0  | 10:1 | 3.0  | 8.0  |
| 5    | Agovic Rizo          | 1649 | SCH  | 1:0  | 6:1  | 4:0  | 12:1 | 11:1 | 3.0  | 7.0  |
| 6    | Simonenko Sven       | 1356 | ERR  | 9:0  | 5:0  | 10:1 | 11:1 | 12:1 | 3.0  | 6.0  |
| 7    | Fage Brian           | 1851 | BON  | 4:1  | 3:1  | 1:0  | 8:½  | 2:0  | 2.5  | 10.0 |
| 8    | Hoegener Claude      | 1845 | DIF  | 10:1 | 2:½  | 9:½  | 7:½  | 1:0  | 2.5  | 9.5  |
| 9    | Mergeai Christophe   | 1804 | BON  | 6:1  | 1:0  | 8:½  | 4:1  | 3:0  | 2.5  | 8.5  |
| 10   | Rehlinger Rouven     | 1368 | SCH  | 8:0  | 12:1 | 6:0  | 3:0  | 4:0  | 1.0  | 4.0  |
| 11   | Greisch Sacha        | 1267 | DIF  | 3:0  | 4:0  | 12:1 | 6:0  | 5:0  | 1.0  | 3.0  |
| 12   | Kirsch Fabienne      | 1200 | DIF  | 2:0  | 10:0 | 11:0 | 5:0  | 6:0  | 0.0  | 0.0  |



Folgende Differdinger Jugendspieler gewannen eine Medaille in ihren Kategorien : U-20 Steven Wagner Gold, U-16 Ivo Sequeira Silber, U-14 Fiona Steil-Antoni Silber, U-10 Dario Steil-Antoni Bronze.

### U-16 Fortschrittstabelle nach Rangliste

| Rang | Teilnehmer           | ELO  | Club | 1    | 2    | 3    | 4    | 5    | Pkte | Sum  |
|------|----------------------|------|------|------|------|------|------|------|------|------|
| 1    | Felix Ricardo        | 1764 | ERR  | 5:1  | 4:1  | 2:1  | 3:1  | 6:1  | 5.0  | 15.0 |
| 2    | <b>Sequeira Ivo</b>  | 1542 | DIF  | 3:1  | 7:1  | 1:0  | 6:½  | 9:1  | 3.5  | 11.0 |
| 3    | Cervino Cristobal    | 1371 | BON  | 2:0  | 10:1 | 4:1  | 1:0  | 7:1  | 3.0  | 8.0  |
| 4    | Greischer Jean-Marie | 1483 | BON  | 10:1 | 1:0  | 3:0  | 9:1  | 8:1  | 3.0  | 8.0  |
| 5    | Muller Gilles        | 1408 | ERR  | 1:0  | 6:½  | 8:1  | 7:½  | 10:1 | 3.0  | 7.0  |
| 6    | Linster Philippe     | 1480 | ERR  | 8:1  | 5:½  | 7:½  | 2:½  | 1:0  | 2.5  | 9.5  |
| 7    | Lombard Christophe   | 1616 | BON  | 9:1  | 2:0  | 6:½  | 5:½  | 3:0  | 2.0  | 7.5  |
| 8    | Branquinho Bruno     | 1210 | DIF  | 6:0  | 9:1  | 5:0  | 10:1 | 4:0  | 2.0  | 6.0  |
| 9    | Silvestrini Daniel   | 1387 | ERR  | 7:0  | 8:0  | 10:1 | 4:0  | 2:0  | 1.0  | 3.0  |
| 10   | Halbaut Matias       | 1250 | BON  | 4:0  | 3:0  | 9:0  | 8:0  | 5:0  | 0.0  | 0.0  |

### U-14 Fortschrittstabelle nach Rangliste

| Rang | Teilnehmer                | ELO  | Club | 1   | 2   | 3   | 4   | 5   | Pkte | Sum  |
|------|---------------------------|------|------|-----|-----|-----|-----|-----|------|------|
| 1    | Serban Vlad-Ioan          | 1751 | BON  | 5:1 | 6:1 | 4:1 | 3:½ | 2:½ | 4.0  | 13.5 |
| 2    | <b>Steil-Antoni Fiona</b> | 1642 | DIF  | 4:1 | 5:1 | 3:½ | 7:1 | 1:½ | 4.0  | 13.0 |
| 3    | Agovic Enes               | 1650 | SCH  | 9:1 | 7:1 | 2:½ | 1:½ | 6:½ | 3.5  | 12.0 |
| 4    | Zaimovic Nermin           | 1294 | BON  | 2:0 | 9:1 | 1:0 | 0:1 | 7:1 | 3.0  | 7.0  |
| 5    | Wambach Patrick           | 1410 | ECH  | 1:0 | 2:0 | 6:1 | 8:1 | 0:1 | 3.0  | 6.0  |
| 6    | Ramdedovic Mirza          | 1543 | SCH  | 8:1 | 1:0 | 5:0 | 9:1 | 3:½ | 2.5  | 7.5  |
| 7    | Pletsch Claude            | 1250 | DUD  | 0:1 | 3:0 | 8:1 | 2:0 | 4:0 | 2.0  | 8.0  |
| 8    | Garcia Miguel             | 1282 | BON  | 6:0 | 0:1 | 7:0 | 5:0 | 9:1 | 2.0  | 5.0  |
| 9    | Pussé Aurélie             | 1301 | DUD  | 3:0 | 4:0 | 0:1 | 6:0 | 8:0 | 1.0  | 3.0  |

### U-12 Tabelle nach Rangliste

| Rang | Teilnehmer       | ELO  | Club | 1   | 2   | 3   | 4 | 5 | 6 | Pkte | Sum |
|------|------------------|------|------|-----|-----|-----|---|---|---|------|-----|
| 1    | Dahm René        | 1692 | NOR  | ♔   | 0.5 | 1   | 1 | 1 | 1 | 4.5  | 8.5 |
| 2    | Janssen Sander   | 1498 | ERR  | 0.5 | ♔   | 0.5 | 1 | 1 | 1 | 4.0  | 7.0 |
| 3    | Gomez Daniel     | 1430 | BON  | 0   | 0.5 | ♔   | 1 | 1 | 1 | 3.5  | 5.0 |
| 4    | Blaise Julie     | 1200 | ECH  | 0   | 0   | 0   | ♔ | 1 | 1 | 2.0  | 1.0 |
| 5    | Romao-Neves Luis | 1293 | BON  | 0   | 0   | 0   | 0 | ♔ | 1 | 1.0  | 0.0 |
| 6    | Mendes Ricardo   | 1236 | BON  | 0   | 0   | 0   | 0 | 0 | ♔ | 0.0  | 0.0 |

### U-10 Fortschrittstabelle nach Rangliste

| Rang | Teilnehmer                | ELO  | Club | 1    | 2    | 3    | 4    | 5    | Pkte | Sum  |
|------|---------------------------|------|------|------|------|------|------|------|------|------|
| 1    | Serban David              | 1453 | BON  | 11:1 | 8:1  | 2:1  | 3:1  | 5:1  | 5.0  | 15.0 |
| 2    | Putz Yanniss              | 1250 | BON  | 6:1  | 11:1 | 1:0  | 4:1  | 9:1  | 4.0  | 12.0 |
| 3    | <b>Steil-Antoni Dario</b> | 1324 | DIF  | 5:1  | 7:1  | 6:0  | 1:0  | 11:1 | 3.0  | 10.0 |
| 4    | Rossi Dario               | 1300 | ERR  | 9:1  | 0:0  | 8:1  | 2:0  | 7:1  | 3.0  | 9.0  |
| 5    | Pinto Marc-Ryan           | 1206 | BON  | 3:0  | 10:1 | 7:1  | 6:1  | 1:0  | 3.0  | 9.0  |
| 6    | Dupont Marc               | 1383 | DUD  | 2:0  | 9:1  | 3:1  | 5:0  | 10:½ | 2.5  | 7.5  |
| 7    | Schuster Tom              | 1200 | DIF  | 0:1  | 3:0  | 5:0  | 10:1 | 4:0  | 2.0  | 7.0  |
| 8    | Gomez Pablo               | 1200 | BON  | 10:1 | 1:0  | 4:0  | 9:0  | 0:1  | 2.0  | 6.0  |
| 9    | Braas Patrick             | 1200 | ECH  | 4:0  | 6:0  | 0:1  | 8:1  | 2:0  | 2.0  | 5.0  |
| 10   | Schroeder Dennis          | 1300 | SCH  | 8:0  | 5:0  | 11:1 | 7:0  | 6:½  | 1.5  | 3.5  |
| 11   | Pussé Pauline             | 1298 | DUD  | 1:0  | 2:0  | 10:0 | 0:1  | 3:0  | 1.0  | 2.0  |

VERY INTELLIGENT LIVE ON NIRS



### Schachprobleme von Info 11 Lösungen

**Diagr 1 :** 1.Sd3 Td3  
2.De2+ Te3 3.Dc4#  
(1. .. Ld3 2.Db3+ Lc4  
3.De3#)

**Diagr 2 :** 1.Lb8 (droht Sc5#)  
1. .. Lxb8 2.Sc5+ Ke5 (Kf4) 3.Dg3#  
(1. .. Lg1 2.Sg3+ 3.La7#)

**Diagr 3 :** 1.Df2 Txf2  
2.Td3 b1S 3.Kb6 4.Td8#  
(1. .. Thxf2 2.Td4 b5 3.Kb6 4.Td8#)





## MANNSCHAFTSMEISTERSCHAFT 8. Runde 24.02.2002

|                       |          |   |                     |          |              |
|-----------------------|----------|---|---------------------|----------|--------------|
| <b>DIFFERDINGEN 1</b> | avg 2105 | - | <b>DÜDELINGEN 1</b> | avg 2140 | <b>3½-4½</b> |
| Moret Vincent         | 2174     | - | Sandmeier Toni      | 2244     | 0-1          |
| Koch Hans-Jürgen      | 2205     | - | Hisler Thomas       | 2246     | ½-½          |
| Hartung Jerry         | 2097     | - | Mossong Hubert      | 2166     | 1-0          |
| Stull Norbert         | 2111     | - | Gaspar Lucien       | 2134     | ½-½          |
| Mauquoi Rudi          | 2083     | - | Schartz Alain       | 2129     | 0-1          |
| Risch Michel          | 2047     | - | Schammo Jei         | 2099     | 0-1          |
| Schlüter Yves         | 2105     | - | Klauner Théid       | 2090     | 1-0          |
| Jeitz Olivier         | 2020     | - | Rasquin Fernand     | 2015     | ½-½          |

|                       |          |   |                       |          |              |
|-----------------------|----------|---|-----------------------|----------|--------------|
| <b>DIFFERDINGEN 2</b> | avg 2024 | - | <b>DOMMELDINGEN 1</b> | avg 2081 | <b>3½-4½</b> |
| Brunner Nicolas       | 2204     | - | Henris Luc            | 2313     | ½-½          |
| Bauer Laurent         | 2065     | - | Weber Jean-Marie      | 2227     | 0-1          |
| Gengler Pierre        | 2029     | - | Karp Serge            | 2175     | 1-0          |
| Jeitz Christian       | 2031     | - | Staeger Pascal        | 2099     | ½-½          |
| Goerens Paul          | 2054     | - | Pimenta Antonio       | 2043     | 0-1          |
| Sorras Alexios        | 1979     | - | Nestler Patrick       | 1992     | ½-½          |
| Spartz Guy            | 1918     | - | Obertin Fränk         | 1927     | ½-½          |
| Spartz Gaston         | 1919     | - | Karp Daniel           | 1874     | ½-½          |

|                       |          |   |                     |          |              |
|-----------------------|----------|---|---------------------|----------|--------------|
| <b>DIFFERDINGEN 3</b> | avg 1789 | - | <b>PETINGEN 1</b>   | avg 1907 | <b>3½-4½</b> |
| Hoegener Claude       | 1845     | - | Boclinville Patrick | 2031     | 0-1          |
| Eickmann Nicolas      | 1829     | - | Hisette Christophe  | 2017     | 0-1          |
| Wagner Carlo          | 1797     | - | Peters Paul         | 1953     | 0-1          |
| Scheithé Pascal       | 1783     | - | Haensel Jean-Marie  | 1901     | 1-0          |
| Breden Steve          | 1781     | - | Masquelier Quentin  | 1899     | 0-1          |
| Kirsch Laurent        | 1803     | - | Wietor Henri        | 1889     | 1-0          |
| Gras Jean             | 1796     | - | Ginter Norbert      | 1800     | ½-½          |
| Wolff Jean-Paul       | 1681     | - | Kalkanci Sevket     | 1771     | 1-0          |

|                       |          |   |                       |          |            |
|-----------------------|----------|---|-----------------------|----------|------------|
| <b>DIFFERDINGEN 4</b> | avg 1571 | - | <b>DOMMELDINGEN 2</b> | avg 1683 | <b>2-4</b> |
| Schuster Gérard       | 1643     | - | Montagné Arnaud       | 1978     | 0-1        |
| Steil-Antoni Fiona    | 1642     | - | Batagelj Laurent      | 1851     | ½-½        |
| Osmanovic Muslija     | 1531     | - | Nestler Daniel        | 1733     | 0-1        |
| Sequeira Ivo          | 1542     | - | Schaeffer Tom         | 1679     | ½-½        |
| Hartung Fred          | 1551     | - | Steinmetzer Jacques   | 1515     | 0-1        |
| Placidi Romain        | 1521     | - | Jungbluth David       | 1347     | 1-0        |

|                       |          |   |                       |          |              |
|-----------------------|----------|---|-----------------------|----------|--------------|
| <b>DIFFERDINGEN 5</b> | avg 1445 | - | <b>DIFFERDINGEN 6</b> | avg 1311 | <b>1½-2½</b> |
| Schoetter Robert      | 1507     | - | Steil-Antoni Dario    | 1324     | 1-0          |
| Jeitz Francis         | 1560     | - | Degano Steve          | 1338     | ½-½          |
| Di-Cato François      | 1356     | - | Maack Arnold          | 1374     | 0-1          |
| Frisch Claude         | 1357     | - | Branquinho Bruno      | 1210     | 0-1          |

|                     |          |   |                       |          |            |
|---------------------|----------|---|-----------------------|----------|------------|
| <b>PERLÉ 4</b>      | avg 1507 | - | <b>DIFFERDINGEN 7</b> | avg 1331 | <b>3-1</b> |
| Minguet Jean-Michel | 1555     | - | Branquinho Carla      | 1272     | 1-0        |
| Lamberty Michel     | 1567     | - | Hentges Sascha        | 1300     | 1-0        |
| Besseling Bernard   | 1425     | - | Schram Philippe       | 1300     | 1-0        |
| König Alois         | 1483     | - | Dohm Micheline        | 1455     | 0-1        |

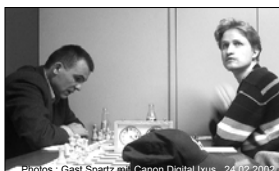

Photos : Gast Spartz Canon Digital Ixus 24.02.2002

|           |      |      |        |      |           |       |               |
|-----------|------|------|--------|------|-----------|-------|---------------|
| National  | Ech1 | Bon1 | 4-4    | Bel1 | Nor1      | 4½-3½ |               |
| Promotion | Sch1 | Bon2 | 2½-5½  | Err1 | Per1      | 3½-4½ | Lux1 Bis1 6-2 |
| Div 1     | Err2 | Was1 | 6-2    | Per2 | Dud2      | 1½-6½ | Err3 Nor2 5-3 |
|           | Sch2 | Ech3 | 4-4    | Jun1 | Ech2      | 2-6   | Bon3 Lat1 6-2 |
| Div 2     | Bon5 | Bet1 | 2-4    | Bas1 | Ste1      | 3-3   | Bon4 Bel2 5-1 |
|           | Sch3 | Err4 | 4½-1½  | Per3 | spielfrei |       |               |
| Div 3     | Sch4 | Dud3 | 2-2    | Err5 | Ech4      | 3-1   | Pet2 Dud4 3-1 |
|           | Nor3 | Bon6 | 0-4 ff | Per5 | Dud5      | 3-1   |               |

## MANNSCHAFTSMEISTERSCHAFT 9. Runde 03.03.2002

|                       |          |   |                     |          |            |
|-----------------------|----------|---|---------------------|----------|------------|
| <b>DIFFERDINGEN 1</b> | avg 2124 | - | <b>ECHTERNACH 1</b> | avg 2070 | <b>4-4</b> |
| Bakalarz Mietek       | 2326     | - | Trauth Michael Dr.  | 2208     | 1-0        |
| Hartung Jerry         | 2097     | - | Brittner Serge      | 2207     | ½-½        |
| Koch Hans-Jürgen      | 2205     | - | Prizker Boris       | 2188     | 0-1        |
| Stull Norbert         | 2111     | - | Oberweis Paul       | 2068     | ½-½        |
| Mauquoi Rudi          | 2083     | - | Wagner Hans         | 2081     | 0-1        |
| Schlüter Yves         | 2105     | - | Corbin Paul         | 1973     | ½-½        |
| Risch Michel          | 2047     | - | Geiben Claude       | 1988     | 1-0        |
| Jeitz Olivier         | 2020     | - | Mosebach Peter-G    | 1853     | ½-½        |

|                     |          |   |                       |          |            |
|---------------------|----------|---|-----------------------|----------|------------|
| <b>NORDSTAD 1</b>   | avg 2057 | - | <b>DIFFERDINGEN 2</b> | avg 2018 | <b>3-5</b> |
| Haub Thorsten-Mich. | 2380     | - | Brunner Nicolas       | 2204     | 1-0        |
| Stojanov Svetlin    | 2348     | - | Gengler Pierre        | 2029     | 0-1        |
| Hoffmann Roger      | 2081     | - | Jeitz Christian       | 2031     | ½-½        |
| Witters Patrick     | 2063     | - | Kuffer Jean-Claude    | 2047     | ½-½        |
| Recking René        | 2001     | - | Goerens Paul          | 2054     | 0-1        |
| Conrady Alphonse    | 1952     | - | Raach Stephen         | 1946     | 0-1        |
| Assel Fernand       | 1824     | - | Spartz Guy            | 1918     | ½-½        |
| Klein Ingo          | 1807     | - | Spartz Gaston         | 1919     | ½-½        |

|                         |          |   |                       |          |            |
|-------------------------|----------|---|-----------------------|----------|------------|
| <b>LUXEMBURG 1915 1</b> | avg 1912 | - | <b>DIFFERDINGEN 3</b> | avg 1748 | <b>6-2</b> |
| Wians Camille           | 2250     | - | Hoegener Claude       | 1845     | 1-0        |
| Kruis Rudy-Anton        | 2044     | - | Wagner Carlo          | 1797     | 1-0        |
| Ghavami Seyed-Reza      | 1933     | - | Scheithé Pascal       | 1783     | 1-0        |
| Charrier Jean-Claude    | 1910     | - | Kirsch Laurent        | 1803     | ½-½        |
| Reicherts Robert        | 1851     | - | Gras Jean             | 1796     | 1-0        |
| Gorcaj Shefget          | 1814     | - | Wolff Jean-Paul       | 1681     | 1-0        |
| Landresse Christian     | 1785     | - | Schuster Gérard       | 1643     | 0-1        |
| Canon Patrick           | 1713     | - | Steil-Antoni Fiona    | 1642     | ½-½        |

|                      |          |   |                       |          |              |
|----------------------|----------|---|-----------------------|----------|--------------|
| <b>PERLÉ 3</b>       | avg 1545 | - | <b>DIFFERDINGEN 4</b> | avg 1546 | <b>1½-4½</b> |
| Mikolajezak Dominiq. | 1573     | - | Weber Gérard          | 1596     | 0-1          |
| Simon Joel           | 1611     | - | Sequeira Ivo          | 1542     | 0-1          |
| Minguet Jean-Michel  | 1555     | - | Hartung Fred          | 1551     | 0-1          |
| Lamberty Michel      | 1567     | - | Placidi Romain        | 1521     | 1-0          |
| Besseling Bernard    | 1425     | - | Schoetter Robert      | 1507     | 0-1          |
| Rodesch Toni         | 1542     | - | Jeitz Francis         | 1560     | ½-½          |

|                       |          |   |                       |          |            |
|-----------------------|----------|---|-----------------------|----------|------------|
| <b>DIFFERDINGEN 5</b> | avg 1343 | - | <b>SCHIFFLINGEN 4</b> | avg 1509 | <b>0-4</b> |
| Di-Cato François      | 1356     | - | Donini Carlo          | 1474     | 0-1        |
| Frisch Claude         | 1357     | - | Lagendijk Tom         | 1405     | 0-1        |
| Steil-Antoni Dario    | 1324     | - | Ludewig Daniela       | 1488     | 0-1        |
| Degano Steve          | 1338     | - | Marzadori Jean        | 1670     | 0-1        |

|                       |          |   |                     |          |            |
|-----------------------|----------|---|---------------------|----------|------------|
| <b>DIFFERDINGEN 6</b> | avg 1298 | - | <b>DÜDELINGEN 3</b> | avg 1528 | <b>2-2</b> |
| Maack Arnold          | 1374     | - | Kremer Nicolas      | 1582     | 1-0        |
| Schockmel Tom         | 1342     | - | Bigdowski Robert    | 1517     | 0-1        |
| Anen Alain            | 1212     | - | Haine René          | 1544     | 0-1        |
| Greisch Sacha         | 1267     | - | Schaeffer Jos       | 1472     | 1-0        |

|                       |          |   |                  |          |            |
|-----------------------|----------|---|------------------|----------|------------|
| <b>DIFFERDINGEN 7</b> | avg 1241 | - | <b>PERLÉ 4</b>   | avg 1364 | <b>1-3</b> |
| Schram Philippe       | 1300     | - | Schmitt Olivier  | 1358     | 1-0        |
| Kirsch Christiane     | 1223     | - | König Alois      | 1483     | 0-1        |
| Schuster Tom          | 1200     | - | Neissen Tim      | 1288     | 0-1        |
| forfait               |          | - | Le Docte Jacques | 1329     | 0-1        |

|           |      |           |       |      |           |       |                 |
|-----------|------|-----------|-------|------|-----------|-------|-----------------|
| National  | Dud1 | Bon1      | 1-7   | Dob1 | Bel1      | 4½-3½ |                 |
| Promotion | Err1 | Sch1      | 3-5   | Per1 | Bon2      | 4½-3½ | Bis1 Pet1 4½-3½ |
| Div 1     | Lat1 | Err2      | 4-4   | Ech2 | Bon3      | 2½-5½ | Ech3 Jun1 1½-6½ |
|           | Nor2 | Sch2      | 2½-5½ | Dud2 | Err3      | 6-2   | Was1 Per2 5-3   |
| Div 2     | Dob2 | Bon5      | 3-3   | Bel2 | Sch3      | 5-1   | Ste1 Bon4 1-5   |
|           | Bet1 | Bas1      |       | Err4 | spielfrei |       |                 |
| Div 3     | Ech4 | Dud4      | 0-4   | Err5 | Pet2      | 3½-0½ | Bon6 Dud5 4-0   |
|           | Per5 | spielfrei |       |      |           |       |                 |

# Challenge LTE 19/02/2002

Fortschrittstabelle: Stand nach der 5. Runde (nach Rangliste)

| Nr.       | Mannschaft           | 1    | 2    | 3    | 4    | 5    | Man.Pkt | Brt.Pkt. |
|-----------|----------------------|------|------|------|------|------|---------|----------|
| <b>1</b>  | <b>LGE1</b>          | 5W4  | 2S4  | 4W2  | 3S3½ | 6S4  | 9.0     | 17.5     |
| 1         | Jeitz Christian      | S1   | W1   | S0   | W½   | W1   | 3.5     | 17.0     |
| 2         | Felix Ricardo        | W1   | S1   | W0   | S1   | S1   | 4.0     | 13.0     |
| 3         | Agovic Rizo          | S1   | W1   | S1   | W1   | W1   | 5.0     | 15.0     |
| 4         | Steil-Antoni Fiona   | W1   | S1   | W1   | S1   | S1   | 5.0     | 12.0     |
| <b>2</b>  | <b>LTC1</b>          | 12S3 | 1W0  | 9S2  | 10W3 | 7S2½ | 7.0     | 10.5     |
| 1         | Bervas Jannick       | W1   | S0   | W1   | S1   | W½   | 3.5     | 11.0     |
| 2         | Gonçalves Daniel     | S0   | W0   | S1   | W0   | S1   | 2.0     | 15.0     |
| 3         | Degano Steve         | W1   | S0   | W0   | S1   | W1   | 3.0     | 11.0     |
| 4         | Zhan Weikang         | S1   | W0   | S0   | W1   | S0   | 2.0     | 17.0     |
| <b>3</b>  | <b>LTE1</b>          | 13S4 | 4W1½ | 12S4 | 1W½  | 11S4 | 6.0     | 14.0     |
| 1         | Muller Guy           | W1   | S0   | W1   | S½   | W1   | 3.5     | 13.5     |
| 2         | Sequeira Ivo         | S1   | W0   | S1   | W0   | S1   | 3.0     | 14.5     |
| 3         | Iammarino Christian  | W1   | S½   | W1   | S0   | W1   | 3.5     | 10.5     |
| 4         | Muller Gilles        | S1   | W1   | S1   | W0   | S1   | 4.0     | 11.0     |
| <b>4</b>  | <b>AL</b>            | 11W4 | 3S2½ | 1S2  | 6W1½ | 5S2  | 6.0     | 12.0     |
| 1         | Weber Tom            | S1   | W1   | W1   | S1   | W1   | 5.0     | 14.0     |
| 2         | Serban Vlad          | W1   | S1   | S1   | W½   | S1   | 4.5     | 13.5     |
| 3         | Kerg Gian-Carlo      | S1   | W½   | W0   | S0   | W0   | 1.5     | 17.5     |
| 4         | Proietti Felix       | W1   | S0   | S0   | W0   | S0   | 1.0     | 14.0     |
| <b>5</b>  | <b>LTE2</b>          | 1S0  | 7W2  | 14W4 | 8S3  | 4W2  | 6.0     | 11.0     |
| 1         | Branquinho Bruno     | W0   | S1   | S1   | W0   | S0   | 2.0     | 15.0     |
| 2         | Simonenko Sven       | S0   | W0   | W1   | S1   | W0   | 2.0     | 15.5     |
| 3         | Greisch Sacha        | W0   | S0   | S1   | W1   | S1   | 3.0     | 14.5     |
| 4         | Weirich Eric         | S0   | W1   | W1   | S1   | W1   | 4.0     | 10.5     |
| <b>6</b>  | <b>LGE2</b>          | 9S2  | 10W3 | 7S2  | 4S2½ | 1W0  | 6.0     | 9.5      |
| 1         | Agovic Enes          | W1   | S1   | W1   | W0   | S0   | 3.0     | 13.0     |
| 2         | Linster Philippe     | S0   | W1   | S0   | S½   | W0   | 1.5     | 17.5     |
| 3         | Derrmann Thierry     | W1   | S1   | W1   | W1   | S0   | 4.0     | 11.5     |
| 4         | Babic Goran          | S0   | W0   | S0   | S1   | W0   | 1.0     | 17.0     |
| <b>7</b>  | <b>Primärschüler</b> | 8W2  | 5S2  | 6W2  | 9S3½ | 2W1½ | 5.0     | 11.0     |
| 1         | Jansen Sander        | S0   | W0   | S0   | W1   | S½   | 1.5     | 13.5     |
| 2         | Serban David         | W1   | S1   | W1   | S1   | W0   | 4.0     | 8.5      |
| 3         | Dupont Marc          | S0   | W1   | S0   | W1   | S0   | 2.0     | 16.0     |
| 4         | Steil-Antoni Dario   | W1   | S0   | W1   | S½   | W1   | 3.5     | 12.5     |
| <b>8</b>  | <b>LGE3</b>          | 7S2  | 9W2  | 10S2 | 5W1  | 14S3 | 5.0     | 10.0     |
| 1         | Silvestrini Daniel   | W1   | S0   | W1   | S1   | W1   | 4.0     | 7.5      |
| 2         | Pletsch Claude       | S0   | W1   | S0   | W0   | S0   | 1.0     | 13.0     |
| 3         | Nilles Carmen        | W1   | S1   | W1   | S0   | W1   | 4.0     | 10.0     |
| 4         | Winter David         | S0   | W0   | S0   | W0   | S1   | 1.0     | 15.0     |
| <b>9</b>  | <b>LTC2</b>          | 6W2  | 8S2  | 2W2  | 7W½  | 12S3 | 5.0     | 9.5      |
| 1         | Bervas Julien        | S0   | W1   | S0   | S0   | W0   | 1.0     | 15.0     |
| 2         | Calacovic Harris     | W1   | S0   | W0   | W0   | S1   | 2.0     | 10.5     |
| 3         | Gerace Cihan         | S0   | W0   | S1   | S0   | W1   | 2.0     | 14.0     |
| 4         | Sovic Igor           | W1   | S1   | W1   | W½   | S1   | 4.5     | 8.5      |
| <b>10</b> | <b>LAML1</b>         | 14W3 | 6S1  | 8W2  | 2S1  | 13W2 | 4.0     | 9.0      |
| 1         | Theisen Joanne       | S1   | W0   | S0   | W0   | S1   | 2.0     | 11.5     |
| 2         | Conrardy Richard     | W1   | S0   | W1   | S1   | W0   | 3.0     | 7.5      |
| 3         | Hoffmann Mathieu     | S0   | W0   | S0   | W0   | S1   | 1.0     | 14.0     |
| 4         | Kohn Bob             | W1   | S1   | W1   | S0   | W0   | 3.0     | 8.0      |
| <b>11</b> | <b>LTE3</b>          | 4S0  | 12W1 | 13S3 | 14W3 | 3W0  | 4.0     | 7.0      |
| 1         | Linster Ben          | W0   | S0   | W1   | S1   | S0   | 2.0     | 12.5     |
| 2         | Werner Frédéric      | S0   | W1   | S1   | W1   | W0   | 3.0     | 12.5     |
| 3         | Schram Philippe      | W0   | S0   | W1   | S1   | S0   | 2.0     | 9.0      |
| <b>12</b> | <b>EPMC</b>          | 2W1  | 11S3 | 3W0  | 13S2 | 9W1  | 3.0     | 7.0      |
| 1         | Kirsch Fabienne      | S0   | W1   | S0   | W1   | S1   | 3.0     | 10.0     |
| 2         | Kirsch Géraldine     | W1   | S0   | W0   | S1   | W0   | 2.0     | 11.0     |
| 3         | Martinez Natascha    | S0   | W1   | S0   | W0   | S0   | 1.0     | 11.5     |
| 4         | Kirsch Christiane    | W0   | S1   | W0   | S0   | W0   | 1.0     | 14.5     |
| <b>13</b> | <b>LAML2</b>         | 3W0  | 14S1 | 11W1 | 12W2 | 10S2 | 2.0     | 6.0      |
| 1         | Bis Denis            | S0   | W0   | S0   | S0   | W0   | 0.0     | 11.5     |
| 2         | Chaussy Partick      | W0   | S0   | W0   | W0   | S1   | 1.0     | 13.0     |
| 3         | Steichen François    | S0   | W0   | S0   | S1   | W0   | 1.0     | 9.5      |
| 4         | Schuster Tom         | W0   | S1   | W1   | W1   | S1   | 4.0     | 8.0      |
| <b>14</b> | <b>LGE4</b>          | 10S1 | 13W3 | 5S0  | 11S0 | 8W1  | 2.0     | 5.0      |
| 1         | Heck Steve           | W0   | S1   | W0   | W0   | S0   | 1.0     | 10.0     |
| 2         | Warnier Laurent      | S0   | W1   | S0   | S0   | W1   | 2.0     | 10.0     |
| 3         | Gioagnoli Eric       | W1   | S1   | W0   | W0   | S0   | 2.0     | 11.0     |



# 18. Open de Cappelle-la-Grande 09.02. - 16.02.2002

|                              |                         |                              |             |                |
|------------------------------|-------------------------|------------------------------|-------------|----------------|
| 1                            | GMI Rozentalis Eduardas | LTU                          | 2674        | 7.5            |
| 2                            | GMI Neverov Valeriy     | UKR                          | 2707        | 7              |
| 3                            | GMI Baklan Vladimir     | MULH                         | 2698        | 7              |
| <b>146 Bakalarz Mietek</b>   |                         | <b>LUX</b>                   | <b>2328</b> | Classé : 190   |
| 1                            | s                       | 30 GMI Nogueiras Jesus       | CUB         | 2521 ½ - ½ 0.5 |
| 2                            | w                       | 44 GMI Shneider Aleksandr    | UKR         | 2501 0 - 1 0.5 |
| 3                            | s                       | 216 Leray Jerome             | VALC        | 2219 ½ - ½ 1.0 |
| 4                            | w                       | 328 Mac Vicar John           | ENG         | 2101 1 - 0 2.0 |
| 5                            | s                       | 294 Rendle Thomas            | ENG         | 2135 1 - 0 3.0 |
| 6                            | w                       | 320 Leburgue Sylvain         | MULH        | 2104 1 - 0 4.0 |
| 7                            | s                       | 34 IM Galdunts Sergey        | BISC        | 2510 ½ - ½ 4.5 |
| 8                            | w                       | 50 IM Matlak Marek           | POL         | 2488 0 - 1 4.5 |
| 9                            | s                       | 298 Baskewitch Pierre        | META        | 2130 ½ - ½ 5.0 |
| <b>276 Daubenfeld Gilles</b> |                         | <b>LUX</b>                   | <b>2146</b> | Classé : 255   |
| 1                            | s                       | 418 Delmont Jean-Robert      | CHBM        | 2019 1 - 0 1.0 |
| 2                            | w                       | 71 IM Marcelin Cyril         | NOYO        | 2455 0 - 1 1.0 |
| 3                            | s                       | 433 Lelong Eric              | EQUE        | 1980 ½ - ½ 1.5 |
| 4                            | w                       | 472 Allouard Marc            | CAPG        | 1900 1 - 0 2.5 |
| 5                            | s                       | 124 Kountz Jochen            | SELE        | 2359 0 - 1 2.5 |
| 6                            | w                       | 492 Romano Gianni            | STVA        | 1870 ½ - ½ 3.0 |
| 7                            | s                       | 524 Montoir Gilles           | LONG        | 1790 1 - 0 4.0 |
| 8                            | w                       | 143 Calistri Tristan         | CRET        | 2333 0 - 1 4.0 |
| 9                            | s                       | 449 Norek Arnaud             | BASX        | 1940 1 - 0 5.0 |
| <b>298 Baskewitch Pierre</b> |                         | <b>LUX</b>                   | <b>2130</b> | Classé : 251   |
| 1                            | w                       | 440 Dupont Dany              | AMIE        | 1950 1 - 0 1.0 |
| 2                            | s                       | 151 Pinter Erik              | SVK         | 2323 0 - 1 1.0 |
| 3                            | w                       | 460 Majcher Bernard          | NEUF        | 1930 1 - 0 2.0 |
| 4                            | s                       | 92 IM Van der Stricht Geert  | BEL         | 2420 0 - 1 2.0 |
| 5                            | w                       | 451 Van den Bosch Philippe   | AULN        | 1940 1 - 0 3.0 |
| 6                            | s                       | 136 Matthaei Alexander       | GER         | 2347 0 - 1 3.0 |
| 7                            | w                       | 521 Ringelstein Gabriele     | GER         | 1796 ½ - ½ 3.5 |
| 8                            | s                       | 500 Van Run Rieke            | NED         | 1850 1 - 0 4.5 |
| 9                            | w                       | 146 Bakalarz Mietek          | LUX         | 2328 ½ - ½ 5.0 |
| <b>299 Bakalarz Grazyna</b>  |                         | <b>LUX</b>                   | <b>2127</b> | Classé : 357   |
| 1                            | s                       | 441 Houck Gautier            | CAPG        | 1950 ½ - ½ 0.5 |
| 2                            | w                       | 431 Warkentin Jurgen         | NEUF        | 1990 1 - 0 1.5 |
| 3                            | w                       | 128 IGM Brustman Agnieszka   | POL         | 2328 0 - 1 1.5 |
| 4                            | s                       | 485 Tarin Nicolas            | CHEC        | 1880 0 - 1 1.5 |
| 5                            | w                       | 428 Bielka Samuel            | REIM        | 1990 1 - 0 2.5 |
| 6                            | s                       | 500 Van Run Rieke            | NED         | 1850 ½ - ½ 3.0 |
| 7                            | w                       | 573 Swiercz Sandra           | ROBE        | 1670 1 - 0 4.0 |
| 8                            | s                       | 154 IGM Ciuksyte Dagne       | LTU         | 2319 0 - 1 4.0 |
| 9                            | w                       | 519 Burg Twan                | NED         | 1799 ½ - ½ 4.5 |
| <b>342 Weber Tom</b>         |                         | <b>LUX</b>                   | <b>2085</b> | Classé : 248   |
| 1                            | w                       | 485 Tarin Nicolas            | CHEC        | 1880 1 - 0 1.0 |
| 2                            | s                       | 197 IM Peric Slavisa         | CANN        | 2250 ½ - ½ 1.5 |
| 3                            | w                       | 163 Cieza Arcadio            | PER         | 2308 0 - 1 1.5 |
| 4                            | s                       | 195 Mevel Alberic            | OLLA        | 2251 1 - 0 2.5 |
| 5                            | w                       | 165 Abergel Thal             | EVRY        | 2307 0 - 1 2.5 |
| 6                            | s                       | 571 Fiolet Loic              | LETQ        | 1670 1 - 0 3.5 |
| 7                            | w                       | 179 Van Doeland Julius       | NED         | 2293 ½ - ½ 4.0 |
| 8                            | s                       | 175 IGM Melamed Tatiana      | UKR         | 2296 0 - 1 4.0 |
| 9                            | w                       | 561 Behm Simon               | GER         | 1700 1 - 0 5.0 |
| <b>366 Jeitz Christian</b>   |                         | <b>LUX</b>                   | <b>2065</b> | Classé : 408   |
| 1                            | s                       | 509 Wallart Jean             | LETQ        | 1820 1 - 0 1.0 |
| 2                            | w                       | 226 Bianchi Guillaume        | ARRA        | 2209 0 - 1 1.0 |
| 3                            | s                       | 551 Snellingen Jorn          | NOR         | 1715 ½ - ½ 1.5 |
| 4                            | w                       | 198 Buckley Simon            | ENG         | 2249 ½ - ½ 2.0 |
| 5                            | s                       | 152 Gohil Harry              | GER         | 2322 ½ - ½ 2.5 |
| 6                            | w                       | 664 Agdestein Emil           | NOR         | 1188 1 - 0 3.5 |
| 7                            | s                       | 208 Andrzejewska Edyta       | POL         | 2231 ½ - ½ 4.0 |
| 8                            | w                       | 187 IM Koskela Niina         | FIN         | 2276 0 - 1 4.0 |
| 9                            | s                       | 124 Kountz Jochen            | SELE        | 2359 0 - 1 4.0 |
| <b>408 Daubenfeld Nico</b>   |                         | <b>LUX</b>                   | <b>2025</b> | Classé : 440   |
| 1                            | w                       | 266 Julian Stephane          | AUBO        | 2158 ½ - ½ 0.5 |
| 2                            | s                       | 262 IM Muller Anne           | MULH        | 2167 0 - 1 0.5 |
| 3                            | w                       | 489 Fourcart Marc            | BLAG        | 1870 1 - 0 1.5 |
| 4                            | s                       | 231 IGM Zatulovskaya Tatiana | RUS         | 2201 0 - 1 1.5 |
| 5                            | w                       | 195 Mevel Alberic            | OLLA        | 2251 0 - 1 1.5 |
| 6                            | s                       | 523 Colandrea Sauveur        | LPSP        | 1790 1 - 0 2.5 |
| 7                            | w                       | 567 Lurdalen Svein Erik      | NOR         | 1691 ½ - ½ 3.0 |
| 8                            | s                       | 622 Foucque Patrice          | CAPG        | 1470 1 - 0 4.0 |
| 9                            | w                       | 236 Paci Cédric              | NANC        | 2197 0 - 1 4.0 |
| <b>599 Jeitz Francis</b>     |                         | <b>LUX</b>                   | <b>1558</b> | Classé : 606   |
| 1                            | w                       | 519 Burg Twan                | NED         | 2000 0 - 1 0.0 |
| 2                            | s                       | 645 Leday Marc               | ANSE        | 1330 1 - 0 1.0 |
| 3                            | w                       | 506 Guidoux Fabrice          | PBNP        | 1820 0 - 1 1.0 |
| 4                            | s                       | 659 Mevel Joseph             | OLLA        | 1220 1 - 0 2.0 |
| 5                            | w                       | 548 Behm Wilfried            | GER         | 1720 0 - 1 2.0 |
| 6                            | s                       | 662 Hespel Guy               | BAIL        | 1200 1 - 0 3.0 |
| 7                            | w                       | 432 Fournier Sylvain         | BIHO        | 1980 0 - 1 3.0 |
| 8                            | s                       | 390 Chanelle Noe             | AUBO        | 2044 0 - 1 3.0 |
| 9                            | w                       | 469 Grosse Manfred           | AUT         | 1908 0 - 1 3.0 |

## MANNSCHAFTSMEISTERSCHAFT 10. Runde 17.03.2002

|                   |          |   |                       |          |            |
|-------------------|----------|---|-----------------------|----------|------------|
| <b>BONNEWEG 1</b> | avg 2288 | - | <b>DIFFERDINGEN 1</b> | avg 2059 | <b>5-3</b> |
| Paeltz Thomas     | 2490     | - | Stull Norbert         | 2111     | ½-½        |
| Upton Tim         | 2323     | - | Mauquoi Rudi          | 2083     | 1-0        |
| Berend Fred       | 2355     | - | Schlüter Yves         | 2105     | 1-0        |
| Paeltz Elisabeth  | 2380     | - | Risch Michel          | 2047     | 1-0        |
| Baudot Denis      | 2222     | - | Jeitz Olivier         | 2020     | 0-1        |
| Rasmussen Lars-Bo | 2215     | - | Gengler Pierre        | 2029     | 0-1        |
| Blaeser Pierre    | 2233     | - | Jeitz Christian       | 2031     | ½-½        |
| Ackermann Robert  | 2088     | - | Kuffer Jean-Claude    | 2047     | 1-0        |

|                       |          |   |                      |          |              |
|-----------------------|----------|---|----------------------|----------|--------------|
| <b>DIFFERDINGEN 2</b> | avg 1913 | - | <b>BELES 1</b>       | avg 2055 | <b>3½-4½</b> |
| Sorras Alexios        | 1979     | - | Schmitz Manuela      | 2150     | ½-½          |
| Goerens Paul          | 2054     | - | Kaber Claude         | 2166     | ½-½          |
| Spartz Guy            | 1918     | - | Bakalarz Grazyna     | 2101     | 0-1          |
| Rota Emile            | 1963     | - | Mertens Marc         | 2205     | 0-1          |
| Spartz Gaston         | 1919     | - | Klein Jean-Paul      | 1988     | ½-½          |
| Hoegener Claude       | 1845     | - | Schockmel Jean-Marie | 1920     | 0-1          |
| Eickmann Nicolas      | 1829     | - | Philippy Jean-Marc   | 1960     | 1-0          |
| Wagner Carlo          | 1797     | - | Schuller Jean-Claude | 1957     | 1-0          |

|                       |          |   |                 |          |            |
|-----------------------|----------|---|-----------------|----------|------------|
| <b>DIFFERDINGEN 3</b> | avg 1709 | - | <b>BISSEN 1</b> | avg 1906 | <b>3-5</b> |
| Breden Steve          | 1781     | - | Krier Jeannot   | 2046     | 1-0        |
| Kirsch Laurent        | 1803     | - | Kalabic Dzela   | 1921     | ½-½        |
| Gras Jean             | 1796     | - | Becker Wilhelm  | 1967     | 0-1        |
| Haas Dirk             | 1673     | - | Biwer Joël      | 1905     | 1-0        |
| Wolff Jean-Paul       | 1681     | - | Peiffer Joe     | 1921     | 0-1        |
| Schuster Gérard       | 1643     | - | Streff Michel   | 1832     | ½-½        |
| Maas Roland           | 1653     | - | Kramer Marcel   | 1839     | 0-1        |
| Steil-Antoni Fiona    | 1642     | - | Batkic Nejib    | 1821     | 0-1        |

|                       |          |   |                           |          |              |
|-----------------------|----------|---|---------------------------|----------|--------------|
| <b>DIFFERDINGEN 4</b> | avg 1541 | - | <b>ESCH 0-0-0 REINE 4</b> | avg 1470 | <b>5½-0½</b> |
| Osmanovic Muslija     | 1531     | - | Kessler Lucien            | 1614     | 1-0          |
| Weber Gérard          | 1596     | - | Reiser Renée              | 1507     | 1-0          |
| Sequeira Ivo          | 1542     | - | Janssen Sander            | 1498     | ½-½          |
| Hartung Fred          | 1551     | - | Conter Claude             | 1447     | 1-0          |
| Placidi Romain        | 1521     | - | Galli Marcel              | 1401     | 1-0          |
| Schoetter Robert      | 1507     | - | Simonenko Sven            | 1356     | 1-0          |

|                     |          |   |                       |          |              |
|---------------------|----------|---|-----------------------|----------|--------------|
| <b>DÜDELINGEN 3</b> | avg 1605 | - | <b>DIFFERDINGEN 5</b> | avg 1427 | <b>1½-2½</b> |
| Mergen Mett         | 1749     | - | Reuland Fabrice       | 1470     | 1-0          |
| Kremer Nicolas      | 1582     | - | Frisch Claude         | 1357     | ½-½          |
| Champagne Norbert   | 1545     | - | Jeitz Francis         | 1560     | 0-1          |
| Haine René          | 1544     | - | Steil-Antoni Dario    | 1324     | 0-1          |

|                       |          |   |                       |          |            |
|-----------------------|----------|---|-----------------------|----------|------------|
| <b>SCHIFFLINGEN 4</b> | avg 1509 | - | <b>DIFFERDINGEN 6</b> | avg 1265 | <b>4-0</b> |
| Donini Carlo          | 1474     | - | Maack Arnold          | 1374     | 1-0        |
| Legendijk Tom         | 1405     | - | Branquinho Bruno Luis | 1210     | 1-0        |
| Ludewig Daniela       | 1488     | - | Anen Alain            | 1212     | 1-0        |
| Marzadori Jean        | 1670     | - | Greisch Sacha         | 1267     | 1-0        |

|           |      |      |        |      |           |       |                 |
|-----------|------|------|--------|------|-----------|-------|-----------------|
| National  | Ech1 | Dud1 | 2-6    | Nor1 | Dob1      | 4-4   |                 |
| Promotion | Per1 | Sch1 | 3-5    | Err1 | Bon2      | 4½-3½ | Pet1 Lux1 4½-3½ |
| Div 1     | Err2 | Per2 | 2-6    | Err3 | Was1      | 4½-3½ | Sch2 Dud2 1-7   |
|           | Jun1 | Nor2 | 5-3    | Bon3 | Ech3      | 6½-1½ | Lat1 Ech2 2½-5½ |
| Div 2     | Bon5 | Bas1 | 2-4    | Bon4 | Bet1      | 4-2   | Sch3 Ste1 4-2   |
|           | Dob2 | Per3 | 4-2    | Bel2 | spielfrei |       |                 |
| Div 3     | Pet2 | Ech4 | 4-0 ff | Dud4 | Err5      | 1-3   | Per5 Bon6 1-3   |

## MANNSCHAFTSMEISTERSCHAFT 11. Runde 24.03.2002

|                   |          |   |                       |          |            |
|-------------------|----------|---|-----------------------|----------|------------|
| <b>BELES 2</b>    | avg 1645 | - | <b>DIFFERDINGEN 4</b> | avg 1630 | <b>3-3</b> |
| Kries Yvon        | 1748     | - | Gras Jean             | 1796     | 0-1        |
| Mertens Paul      | 1701     | - | Haas Dirk             | 1673     | ½-½        |
| Adami Eric        | 1673     | - | Schuster Gérard       | 1643     | 1-0        |
| Thill Jean-Claude | 1602     | - | Osmanovic Muslija     | 1531     | ½-½        |
| Pavkovic Marco    | 1582     | - | Weber Gérard          | 1596     | 1-0        |
| Sand Marco        | 1568     | - | Sequeira Ivo          | 1542     | 0-1        |

|       |      |      |        |      |           |        |      |      |       |
|-------|------|------|--------|------|-----------|--------|------|------|-------|
| Div 1 | Ech2 | Err2 | 4-4    | Ech3 | Lat1      | 5½-2½  | Nor2 | Bon3 | 1-7   |
|       | Dud2 | Jun1 | 7-1    | Was1 | Sch2      | 2½-5½  | Per2 | Err2 | 4½-3½ |
| Div 2 | Per3 | Bon5 | 6-0 ff | Err4 | Dob2      | 0-6 ff | Bet1 | Sch3 | 4-2   |
|       | Bas1 | Bon4 | 2-4    | Ste1 | spielfrei |        |      |      |       |

## SCHLUSSKLASSEMENTE

**Klassenerhalt  
sowie hervorragender  
5. Platz für Differdingen 2  
in der Nationaldivision**

| Division Nationale |      |       |  |
|--------------------|------|-------|--|
| 1 Bonnevoie I      | 8.5  | 57.5  |  |
| 2 Dudelange I      | 8.0  | 46.0  |  |
| 3 Differdange I    | 6.0  | 44.5  |  |
| 4 Echternach I     | 5.5  | 40.5  |  |
| 5 Differdange II   | 4.0  | 35.5  |  |
| 6 Belvaux I        | 3.0  | 36.0  |  |
| 7 Nordstad I       | 2.5  | 35.0  |  |
| 8 Dommeldange I    | 2.5  | 25.0  |  |
|                    | 40.0 | 320.0 |  |

| Division I        |      |       |  |
|-------------------|------|-------|--|
| 1 Bonnevoie III   | 9.0  | 56.5  |  |
| 2 Dudelange II    | 8.5  | 62.0  |  |
| 3 Esch II         | 8.0  | 52.0  |  |
| 4 Schifflange II  | 7.5  | 48.0  |  |
| 5 Echternach II   | 7.0  | 52.0  |  |
| 6 Perlé II        | 5.0  | 42.5  |  |
| 7 Junglinster I   | 4.5  | 39.5  |  |
| 8 Esch III        | 4.0  | 40.0  |  |
| 9 Nordstad II     | 4.0  | 39.5  |  |
| 10 La Tour I      | 4.0  | 35.0  |  |
| 11 Echternach III | 2.5  | 29.0  |  |
| 12 Wasserbillig I | 2.0  | 32.0  |  |
|                   | 66.0 | 528.0 |  |

| Division III montée |     |      |  |
|---------------------|-----|------|--|
| 1 Schifflange IV    | 2.5 | 10.0 |  |
| 2 Differdange VI    | 1.5 | 4.5  |  |
| 3 Dudelange III     | 1.0 | 5.5  |  |
| 4 Differdange V     | 1.0 | 4.0  |  |
|                     | 6.0 | 24.0 |  |

| Division III Poule C |     |      |  |
|----------------------|-----|------|--|
| 1 Bonnevoie VI       | 2.0 | 7.0  |  |
| 2 Perlé V            | 1.0 | 4.0  |  |
| 3 Dudelange V        | 0.0 | 1.0  |  |
|                      | 3.0 | 12.0 |  |

| Promotion d'Honneur |      |       |  |
|---------------------|------|-------|--|
| 1 Schifflange I     | 7.5  | 47.0  |  |
| 2 Perlé I           | 7.0  | 45.5  |  |
| 3 Esch I            | 6.5  | 41.5  |  |
| 4 Bonnevoie II      | 4.5  | 42.5  |  |
| 5 Pétange I         | 5.0  | 39.0  |  |
| 6 Bissen I          | 5.0  | 37.5  |  |
| 7 Luxembourg I      | 4.5  | 39.5  |  |
| 8 Differdange III   | 0.0  | 27.5  |  |
|                     | 40.0 | 320.0 |  |

| Division II       |         |       |  |
|-------------------|---------|-------|--|
| 1 Bonnevoie IV    | 8.0     | 38.5  |  |
| 2 Belvaux II      | 7.5     | 39.5  |  |
| 3 Steinfort I     | 6.5     | 34.0  |  |
| 4 Bettembourg I   | 6.0     | 34.5  |  |
| 5 Differdange IV  | 5.0     | 32.0  |  |
| 6 Schifflange III | 4.5     | 30.0  |  |
| 7 Dommeldange II  | 4.5     | 29.5  |  |
| 8 Bascharage I    | 4.5     | 24.5  |  |
| 9 Perlé III       | 4.0     | 25.5  |  |
| 10 Bonnevoie V    | 2.5     | 21.5  |  |
| 11 Esch IV        | 2.0     | 18.5  |  |
| 12 Bissen II      | éliminé |       |  |
|                   | 55.0    | 328.0 |  |

| Division III Poule B |     |      |  |
|----------------------|-----|------|--|
| 1 Esch V             | 3.0 | 9.5  |  |
| 2 Pétange II         | 2.0 | 7.5  |  |
| 3 Dudelange IV       | 1.0 | 6.0  |  |
| 4 Echternach IV      | 0.0 | 1.0  |  |
|                      | 6.0 | 24.0 |  |

| Division III Poule D |         |     |  |
|----------------------|---------|-----|--|
| 1 Perlé IV           | 2.0     | 6.0 |  |
| 2 Differdange VII    | 0.0     | 2.0 |  |
| 3 Nordstad III       | éliminé |     |  |
|                      | 2.0     | 8.0 |  |



# Statistik Mannschaftsmeisterschaft 2001/2002

| Pivot tables |                    | Count of games for team |    |    |    |    |    |    | TOT | Sum of score for team |      |      |      |      |      |     | TOT   | 25-Mar |       |
|--------------|--------------------|-------------------------|----|----|----|----|----|----|-----|-----------------------|------|------|------|------|------|-----|-------|--------|-------|
| Code         | Player             | 1                       | 2  | 3  | 4  | 5  | 6  | 7  |     | 1                     | 2    | 3    | 4    | 5    | 6    | 7   |       | %      | ELO n |
| DIF001       | Kritz Leonid       | 1                       |    |    |    |    |    |    | 1   | 0.5                   |      |      |      |      |      |     | 0.5   | 50.0   | 2340  |
| DIF002       | Bakalarz Mietek    | 6                       |    |    |    |    |    |    | 6   | 3.5                   |      |      |      |      |      |     | 3.5   | 58.3   | 2329  |
| DIF005       | Moret Vincent      | 3                       | 1  |    |    |    |    |    | 4   | 1.0                   | 0.0  |      |      |      |      |     | 1.0   | 25.0   | 2168  |
| DIF006       | Koch Hans-Jürgen   | 6                       | 1  |    |    |    |    |    | 7   | 2.0                   | 1.0  |      |      |      |      |     | 3.0   | 42.9   | 2198  |
| DIF007       | Brunner Nicolas    | 1                       | 7  |    |    |    |    |    | 8   | 1.0                   | 4.0  |      |      |      |      |     | 5.0   | 62.5   | 2202  |
| DIF008       | Hartung Jerry      | 9                       |    |    |    |    |    |    | 9   | 5.5                   |      |      |      |      |      |     | 5.5   | 61.1   | 2117  |
| DIF009       | Stull Norbert      | 10                      |    |    |    |    |    |    | 10  | 6.0                   |      |      |      |      |      |     | 6.0   | 60.0   | 2118  |
| DIF010       | Mauquoi Rudi       | 10                      |    |    |    |    |    |    | 10  | 4.5                   |      |      |      |      |      |     | 4.5   | 45.0   | 2064  |
| DIF011       | Schlüter Yves      | 10                      |    |    |    |    |    |    | 10  | 7.0                   |      |      |      |      |      |     | 7.0   | 70.0   | 2108  |
| DIF012       | Bauer Laurent      |                         | 2  |    |    |    |    |    | 2   |                       | 0.0  |      |      |      |      |     | 0.0   | 0.0    | 2060  |
| DIF014       | Risch Michel       | 10                      |    |    |    |    |    |    | 10  | 5.0                   |      |      |      |      |      |     | 5.0   | 50.0   | 2046  |
| DIF015       | Jeitz Olivier      | 9                       |    |    |    |    |    |    | 9   | 6.0                   |      |      |      |      |      |     | 6.0   | 66.7   | 2030  |
| DIF017       | Gengler Pierre     | 3                       | 7  |    |    |    |    |    | 10  | 2.0                   | 4.0  |      |      |      |      |     | 6.0   | 60.0   | 2073  |
| DIF018       | Jeitz Christian    | 1                       | 9  |    |    |    |    |    | 10  | 0.5                   | 3.5  |      |      |      |      |     | 4.0   | 40.0   | 2039  |
| DIF019       | Kuffer Jean-Claude | 1                       | 4  |    |    |    |    |    | 5   | 0.0                   | 1.0  |      |      |      |      |     | 1.0   | 20.0   | 2039  |
| DIF020       | Goerens Paul       |                         | 10 |    |    |    |    |    | 10  |                       | 4.5  |      |      |      |      |     | 4.5   | 45.0   | 2055  |
| DIF0215      | Sorras Alexios     |                         | 8  |    |    |    |    |    | 8   |                       | 2.5  |      |      |      |      |     | 2.5   | 31.3   | 1984  |
| DIF022       | Raach Stephen      |                         | 4  | 2  |    |    |    |    | 6   |                       | 3.0  | 0.0  |      |      |      |     | 3.0   | 50.0   | 1957  |
| DIF023       | Barpiyeva Gulsana  |                         |    | 4  |    |    |    |    | 4   |                       |      | 3.0  |      |      |      |     | 3.0   | 75.0   | 1954  |
| DIF024       | Hengen Patrick     |                         | 2  |    |    |    |    |    | 2   |                       | 0.0  |      |      |      |      |     | 0.0   | 0.0    | 1870  |
| DIF025       | Spartz Guy         |                         | 9  | 1  |    |    |    |    | 10  |                       | 4.5  | 0.0  |      |      |      |     | 4.5   | 45.0   | 1910  |
| DIF026       | Rota Emile         |                         | 1  |    |    |    |    |    | 1   |                       | 0.0  |      |      |      |      |     | 0.0   | 0.0    | 1959  |
| DIF027       | Spartz Gaston      |                         | 8  | 2  |    |    |    |    | 10  |                       | 4.0  | 1.0  |      |      |      |     | 5.0   | 50.0   | 1916  |
| DIF028       | Hoegener Claude    |                         | 4  | 5  |    |    |    |    | 9   |                       | 1.0  | 1.5  |      |      |      |     | 2.5   | 27.8   | 1813  |
| DIF029       | Wagner Steven      |                         |    | 3  |    |    |    |    | 3   |                       |      | 2.0  |      |      |      |     | 2.0   | 66.7   | 1884  |
| DIF030       | Eickmann Nicolas   |                         | 1  | 2  |    |    |    |    | 3   |                       | 1.0  | 0.0  |      |      |      |     | 1.0   | 33.3   | 1839  |
| DIF031       | Wagner Carlo       |                         | 2  | 7  |    |    |    |    | 9   |                       | 1.5  | 1.0  |      |      |      |     | 2.5   | 27.8   | 1803  |
| DIF032       | Risch Martine      |                         |    | 4  |    |    |    |    | 4   |                       |      | 1.0  |      |      |      |     | 1.0   | 25.0   | 1797  |
| DIF033       | Scheithé Pascal    |                         |    | 5  |    |    |    |    | 5   |                       |      | 1.5  |      |      |      |     | 1.5   | 30.0   | 1792  |
| DIF034       | Schockmel Marco    |                         |    | 3  |    |    |    |    | 3   |                       |      | 0.0  |      |      |      |     | 0.0   | 0.0    | 1754  |
| DIF035       | Breden Steve       |                         |    | 8  |    |    |    |    | 8   |                       |      | 3.5  |      |      |      |     | 3.5   | 43.8   | 1794  |
| DIF0355      | Kirsch Laurent     |                         |    | 4  |    |    |    |    | 4   |                       |      | 2.5  |      |      |      |     | 2.5   | 62.5   | 1826  |
| DIF036       | Mauer Christian    |                         |    | 1  |    |    |    |    | 1   |                       |      | 0.0  |      |      |      |     | 0.0   | 0.0    | 1756  |
| DIF037       | Gras Jean          |                         |    | 7  | 2  |    |    |    | 9   |                       |      | 3.0  | 2.0  |      |      |     | 5.0   | 55.6   | 1789  |
| DIF039       | Haas Dirk          |                         |    | 4  | 1  |    |    |    | 5   |                       |      | 2.0  | 0.5  |      |      |     | 2.5   | 50.0   | 1699  |
| DIF040       | Wolff Jean-Paul    |                         |    | 5  | 2  | 1  |    |    | 8   |                       |      | 2.0  | 1.0  | 1.0  |      |     | 4.0   | 50.0   | 1685  |
| DIF042       | Schuster Gérard    |                         |    | 5  | 5  |    |    |    | 10  |                       |      | 2.5  | 1.0  |      |      |     | 3.5   | 35.0   | 1656  |
| DIF043       | Maas Roland        |                         |    | 2  | 3  |    |    |    | 5   |                       |      | 0.0  | 2.0  |      |      |     | 2.0   | 40.0   | 1645  |
| DIF044       | Steil-Antoni Fiona |                         |    | 4  | 5  | 1  |    |    | 10  |                       |      | 0.5  | 4.0  | 1.0  |      |     | 5.5   | 55.0   | 1658  |
| DIF045       | Osmanovic Muslija  |                         |    | 1  | 8  | 1  |    |    | 10  |                       |      | 0.0  | 2.0  | 0.0  |      |     | 2.0   | 20.0   | 1548  |
| DIF046       | Weber Gérard       |                         |    | 1  | 6  | 2  |    |    | 9   |                       |      | 0.5  | 3.5  | 2.0  |      |     | 6.0   | 66.7   | 1606  |
| DIF048       | Wagner Joe         |                         |    |    | 3  |    |    |    | 3   |                       |      | 1.0  |      |      |      |     | 1.0   | 33.3   | 1491  |
| DIF049       | Sequeira Ivo       |                         |    |    | 9  | 1  | 1  |    | 11  |                       |      | 6.5  | 1.0  | 1.0  |      |     | 8.5   | 77.3   | 1617  |
| DIF050       | Hartung Fred       |                         |    |    | 6  | 1  |    |    | 7   |                       |      | 3.0  | 1.0  |      |      |     | 4.0   | 57.1   | 1562  |
| DIF052       | Placidi Romain     |                         |    |    | 5  | 4  | 1  |    | 10  |                       |      | 3.0  | 3.0  | 1.0  |      |     | 7.0   | 70.0   | 1527  |
| DIF0525      | Schoetter Robert   |                         |    |    | 2  | 2  |    |    | 4   |                       |      | 2.0  | 2.0  |      |      |     | 4.0   | 100.0  | 1540  |
| DIF053       | Reuland Fabrice    |                         |    |    | 1  | 4  | 1  |    | 6   |                       |      | 0.0  | 2.0  | 1.0  |      |     | 3.0   | 50.0   | 1464  |
| DIF054       | Jeitz Francis      |                         |    |    | 1  | 5  | 2  |    | 8   |                       |      | 0.5  | 3.5  | 2.0  |      |     | 6.0   | 75.0   | 1565  |
| DIF055       | Di-Cato François   |                         |    |    |    | 4  | 1  | 1  | 6   |                       |      |      |      | 1.0  | 0.0  | 0.0 | 1.0   | 16.7   | 1322  |
| DIF056       | Frisch Claude      |                         |    |    | 1  | 6  | 2  |    | 9   |                       |      | 0.0  | 0.5  | 2.0  |      |     | 2.5   | 27.8   | 1323  |
| DIF057       | Steil-Antoni Dario |                         |    |    |    | 3  | 5  | 1  | 9   |                       |      |      |      | 2.0  | 2.0  | 1.0 | 5.0   | 55.6   | 1352  |
| DIF059       | Antoni Patricia    |                         |    |    |    |    | 3  |    | 3   |                       |      |      |      |      | 0.0  |     | 0.0   | 0.0    | 1371  |
| DIF061       | Dohm Micheline     |                         |    |    |    |    |    | 5  | 5   |                       |      |      |      |      |      | 3.5 | 3.5   | 70.0   | 1477  |
| DIF062       | Degano Steve       |                         |    |    |    | 1  | 1  | 1  | 3   |                       |      |      |      | 0.0  | 0.5  | 0.5 | 1.0   | 33.3   | 1345  |
| DIF063       | Maack Arnold       |                         |    |    |    |    | 6  | 2  | 8   |                       |      |      |      |      | 4.0  | 1.0 | 5.0   | 62.5   | 1411  |
| DIF064       | Schockmel Tom      |                         |    |    |    |    | 3  | 1  | 4   |                       |      |      |      |      | 1.0  | 0.0 | 1.0   | 25.0   | 1331  |
| DIF065       | Branquinho Bruno   |                         |    |    |    |    | 5  | 1  | 6   |                       |      |      |      |      | 1.5  | 0.0 | 1.5   | 25.0   | 1270  |
| DIF066       | Branquinho Carla   |                         |    |    |    |    |    | 1  | 1   |                       |      |      |      |      |      | 0.0 | 0.0   | 0.0    | 1267  |
| DIF067       | Anen Alain         |                         |    |    |    |    | 3  | 4  | 7   |                       |      |      |      |      | 1.0  | 1.0 | 2.0   | 28.6   | 1200  |
| DIF070       | Hentges Sascha     |                         |    |    |    |    |    | 1  | 1   |                       |      |      |      |      |      | 0.0 | 0.0   | 0.0    | 1292  |
| DIF0705      | Greisch Sacha      |                         |    |    |    |    | 2  | 2  | 4   |                       |      |      |      |      | 1.0  | 0.0 | 1.0   | 25.0   | 1278  |
| DIF071       | Schram Philippe    |                         |    |    |    |    |    | 2  | 2   |                       |      |      |      |      |      | 1.0 | 1.0   | 50.0   | 1311  |
| DIF074       | Kirsch Fabienne    |                         |    |    |    |    |    | 1  | 1   |                       |      |      |      |      |      | 0.0 | 0.0   | 0.0    | 1200  |
| DIF075       | Kirsch Christiane  |                         |    |    |    |    |    | 3  | 3   |                       |      |      |      |      |      | 0.0 | 0.0   | 0.0    | 1214  |
| DIF076       | Schuster Tom       |                         |    |    |    |    |    | 4  | 4   |                       |      |      |      |      |      | 0.5 | 0.5   | 12.5   | 1200  |
| DIF099       | forfait            |                         |    |    |    |    |    | 2  | 2   |                       |      |      |      |      |      | 0.0 | 0.0   | 0.0    |       |
| Grand Total  |                    | 80                      | 80 | 80 | 60 | 36 | 36 | 32 | 404 | 44.5                  | 35.5 | 27.5 | 32.0 | 20.0 | 18.0 | 8.5 | 186.0 | 46.0   |       |



## U - 14 Fortschrittstabelle nach Rangliste

| Rang | Teilnehmer             | ELO  | Verein/Ort   | 1    | 2    | 3    | 4    | 5    | 6    | 7    | Pkte | Sum  |
|------|------------------------|------|--------------|------|------|------|------|------|------|------|------|------|
| 1    | Serban Vlad            | 1751 | Bonnevoie    | 24s1 | 13w1 | 9s1  | 8w1  | 6s1  | 2w1  | 4s0  | 6.0  | 27.0 |
| 2    | Dahm René              | 1692 | Nordstad     | 23w1 | 19s1 | 22w1 | 15s1 | 3w1  | 1s0  | 7w1  | 6.0  | 26.0 |
| 3    | Steil-Antoni Fiona     | 1642 | Differdange  | s1   | 34w1 | 31s1 | 4w1  | 2s0  | 9w1  | 10s1 | 6.0  | 25.0 |
| 4    | Wagner Steven          | 1863 | Differdange  | 10w1 | 12s1 | 7w1  | 3s0  | 18w1 | 15s1 | 1w1  | 6.0  | 24.0 |
| 5    | Ramedovic Mirza        | 1543 | Schiffflange | 51w1 | 14s½ | 8w0  | 44s1 | 28w1 | 31s1 | 15w1 | 5.5  | 20.0 |
| 6    | Wambach Patrick        | 1410 | Echternach   | 36w1 | 17s1 | 32w1 | 14s1 | 1w0  | 10s0 | 19w1 | 5.0  | 23.0 |
| 7    | Scholtes Benedikt      | 1400 | Trittenheim  | 56s1 | 30w1 | 4s0  | 13w1 | 11s1 | 8w1  | 2s0  | 5.0  | 22.0 |
| 8    | Weber Toru             | 1000 | ind.         | 35w1 | 21w1 | 5s1  | 1s0  | 16w1 | 7s0  | 28w1 | 5.0  | 22.0 |
| 9    | Schimanowski Christine | 1327 | Bitburg      | 26s1 | 45w1 | 1w0  | 17s1 | 12w1 | 3s0  | 14w1 | 5.0  | 21.0 |
| 10   | Lips Alexander         | 1063 | Bitburg      | 4s0  | 50w1 | 29s1 | 21w1 | 31s1 | 6w1  | 3w0  | 5.0  | 20.0 |
| 11   | Lenninger Thomas       | 1000 | Trier Süd    | 18w1 | 16s1 | 15w0 | 39s1 | 7w0  | 29s1 | 17w1 | 5.0  | 20.0 |
| 12   | Schimanowski Margarita | 1298 | Bitburg      | 50s1 | 4w0  | 42s1 | 36w1 | 9s0  | 34w1 | 20s1 | 5.0  | 19.0 |
| 13   | Kaschtanow Roman       | 1181 | Turn Trier   | 43w1 | 1s0  | 25w1 | 7s0  | 41w1 | 23s1 | 16w1 | 5.0  | 18.0 |
| 14   | Raach Dennis           | 1155 | Turn Trier   | 40s1 | 5w½  | 28s1 | 6w0  | 37s1 | 21w1 | 9s0  | 4.5  | 20.0 |
| 15   | Janssen Sander         | 1498 | Esch RR      | 42s1 | 20w1 | 11s1 | 2w0  | 33s1 | 4w0  | 5s0  | 4.0  | 21.0 |
| 16   | Bakalarz Janet         | 1300 | Differdange  | 53s1 | 11w0 | 20s1 | 34w1 | 8s0  | 24w1 | 13s0 | 4.0  | 18.0 |
| 17   | Conrad Michael         | 1113 | Konz         | 41s1 | 6w0  | 55s1 | 9w0  | 40s1 | 33w1 | 11s0 | 4.0  | 17.0 |
| 18   | Zaimovic Nermin        | 1250 | Bonnevoie    | 11s0 | 26w1 | 45s1 | 40w1 | 4s0  | 20w0 | 32s1 | 4.0  | 16.0 |
| 19   | Pedraza Diego          | 1200 | Bonnevoie    | 27s1 | 2w0  | 40s0 | 45w1 | 36s1 | 32w1 | 6s0  | 4.0  | 16.0 |
| 20   | Wallenborn Alina       | 1100 | Speicher     | 55w1 | 15s0 | 16w0 | 49s1 | 47w1 | 18s1 | 12w0 | 4.0  | 16.0 |
| 21   | Schram Philippe        | 1300 | Differdange  | 25w1 | 8s0  | 23w1 | 10s0 | 22w1 | 14s0 | 36w1 | 4.0  | 16.0 |
| 22   | Kirsch Thomas          | 1000 | Konz         | 38s1 | 37w1 | 2s0  | 33w0 | 21s0 | 39s1 | 35w1 | 4.0  | 16.0 |
| 23   | Schilt Catharina       | 1042 | Bitburg      | 2s0  | 27w1 | 21s0 | 55w1 | 38s1 | 13w0 | 33s1 | 4.0  | 14.0 |
| 24   | Kaschtanow Oleg        | 1056 | Turn Trier   | 1w0  | 25s0 | 46w1 | 27s1 | 39w1 | 16s0 | 37s1 | 4.0  | 13.0 |
| 25   | Hoffmann Sonja         | 1000 | Bitburg      | 21s0 | 24w1 | 13s0 | 52w1 | 34s0 | 47s1 | 38w1 | 4.0  | 13.0 |
| 26   | Fickert Maximilian     | 1000 | Konz         | 9w0  | 18s0 | 43w1 | 37w0 | 55s1 | 41s1 | 31w1 | 4.0  | 11.0 |
| 27   | Nguyen Hy              | 1000 | Trier Süd    | 19w0 | 23s0 | 57s1 | 24w0 | 53s1 | 42w1 | 34s1 | 4.0  | 11.0 |
| 28   | Blaise Julie           | 1200 | Echternach   | 44w½ | 47s1 | 14w0 | 32s1 | 5s0  | 30w1 | 8s0  | 3.5  | 15.5 |
| 29   | Conrardy Richard       | 1300 | Esch RR      | 48w1 | 32s0 | 10w0 | 30s½ | 44w1 | 11w0 | 47s1 | 3.5  | 13.0 |
| 30   | Hoffmann Mathieu       | 1000 | ind.         | 47w1 | 7s0  | 39w0 | 29w½ | 54s1 | 28s0 | 44w1 | 3.5  | 13.0 |
| 31   | Bauerlé Arnaud         | 1320 | Dudelange    | 46w1 | 49s1 | 3w0  | 35s1 | 10w0 | 5w0  | 26s0 | 3.0  | 17.0 |
| 32   | Trecu Hugo             | 1000 | Bonnevoie    | 52s1 | 29w1 | 6s0  | 28w0 | 35w1 | 19s0 | 18w0 | 3.0  | 16.0 |
| 33   | Romao Luis             | 1250 | Bonnevoie    | 49w0 | 46s1 | 48w1 | 22s1 | 15w0 | 17s0 | 23w0 | 3.0  | 15.0 |
| 34   | Plenge Patrick         | 1126 | Tritteheim   | 54w1 | 3s0  | 49w1 | 16s0 | 25w1 | 12s0 | 27w0 | 3.0  | 15.0 |
| 35   | Neukirch Rebecca       | 1100 | Speicher     | 8s0  | 53w1 | 37s1 | 31w0 | 32s0 | 45w1 | 22s0 | 3.0  | 13.0 |
| 36   | Enders Melanie         | 1000 | Bitburg      | 6s0  | 41w1 | 38s1 | 12s0 | 19w0 | 40w1 | 21s0 | 3.0  | 13.0 |
| 37   | Jungbluth David        | 1347 | Dommeldange  | 57w1 | 22s0 | 35w0 | 26s1 | 14w0 | 48s1 | 24w0 | 3.0  | 13.0 |
| 38   | Pletsch Claude         | 1250 | Dudelange    | 22w0 | 44s1 | 36w0 | 48s1 | 23w0 | 50s1 | 25s0 | 3.0  | 12.0 |
| 39   | Querejeta Inigo        | 1250 | Bonnevoie    | 45s0 | 57w1 | 30s1 | 11w0 | 24s0 | 22w0 | 49s1 | 3.0  | 12.0 |
| 40   | Sertisson Alfred       | 1000 | Trier Süd    | 14w0 | 51s1 | 19w1 | 18s0 | 17w0 | 36s0 | 48w1 | 3.0  | 12.0 |
| 41   | Theis Michael          | 1000 | Bitburg      | 17w0 | 36s0 | w+   | 42w1 | 13s0 | 26w0 | 54s1 | 3.0  | 10.0 |
| 42   | Cherdron Christopher   | 1000 | Turn Trier   | 15w0 | 43s1 | 12w0 | 41s0 | 49w1 | 27s0 | 50w1 | 3.0  | 10.0 |
| 43   | Prem Sven              | 1000 | Konz         | 13s0 | 42w0 | 26s0 | w+   | 48w0 | 57s1 | 51w1 | 3.0  | 7.0  |
| 44   | Magalhaes Cassie       | 1000 | Echternach   | 28s½ | 38w0 | 56s1 | 5w0  | 29s0 | 54w1 | 30s0 | 2.5  | 10.5 |
| 45   | Klepper Max            | 1000 | Dudelange    | 39w1 | 9s0  | 18w0 | 19s0 | 51w1 | 35s0 | 46w½ | 2.5  | 10.5 |
| 46   | Francois Loïc          | 1000 | Echternach   | 31s0 | 33w0 | 24s0 | 53w0 | 56s1 | 55w1 | 45s½ | 2.5  | 5.5  |
| 47   | Denisov Vlad           | 1300 | Schiffflange | 30s0 | 28w0 | 53s1 | 50w1 | 20s0 | 25w0 | 29w0 | 2.0  | 9.0  |
| 48   | Herz Benjamin          | 1000 | Turn Trier   | 29s0 | 52w1 | 33s0 | 38w0 | 43s1 | 37w0 | 40s0 | 2.0  | 9.0  |
| 49   | Kremer Gilbert         | 1000 | Dudelange    | 33s1 | 31w0 | 34s0 | 20w0 | 42s0 | 52w1 | 39w0 | 2.0  | 9.0  |
| 50   | Ienei Calin            | 1000 | Trier Süd    | 12w0 | 10s0 | 51w1 | 47s0 | 52s1 | 38w0 | 42s0 | 2.0  | 8.0  |
| 51   | Carillo Filip          | 1000 | Dudelange    | 5s0  | 40w0 | 50s0 | 56w1 | 45s0 | 53w1 | 43s0 | 2.0  | 6.0  |
| 52   | Heid Nathalie          | 1100 | Speicher     | 32w0 | 48s0 | 54w1 | 25s0 | 50w0 | 49s0 | 56w1 | 2.0  | 6.0  |
| 53   | Helbacg Helge          | 1000 | Bascharage   | 16w0 | 35s0 | 47w0 | 46s1 | 27w0 | 51s0 | w+   | 2.0  | 5.0  |
| 54   | Sonnenschein Tobias    | 1000 | Trier Süd    | 34s0 | 56w½ | 52s0 | 57w1 | 30w0 | 44s0 | 41w0 | 1.5  | 7.0  |
| 55   | Ceotto Regis           | 1000 | Schiffflange | 20s0 | w+   | 17w0 | 23s0 | 26w0 | 46s0 | 57w½ | 1.5  | 6.5  |
| 56   | Entringer Denis        | 1000 | Bascharage   | 7w0  | 54s½ | 44w0 | 51s0 | 46w0 | s+   | 52s0 | 1.5  | 5.0  |
| 57   | Entringer Thierry      | 1000 | Bascharage   | 37s0 | 39s0 | 27w0 | 54s0 | w+   | 43w0 | 55s½ | 1.5  | 3.5  |

## Agenda

### Vereinsinterne Termine :

⚡ **17.05.2002 20:00**  
Freitags im Café Wampach  
Differdinger Clubblitzmeisterschaft

⚡ **01.06.2002 15:00**  
Samstags im Emil-Mark-Haus  
Differdinger Stadtmeisterschaft  
5 Runden à 25 Minuten

⚡ **01.06.2002 20:00**  
Samstags im  
Café Wampach  
Agape und  
Siegerehrungen



Diese Termine bitte vormerken. Wir würden uns über eine zahlreiche Präsenz von Clubmitgliedern freuen.

### Vereinsinternes Training :

⚡ **10.05.2002 19:30 - 20:30**  
Freitags im Emil-Mark-Haus  
*Jugendtraining* mit Mietek Bakalarz

⚡ **10.05.2002 20:30 - 22:30**  
Freitags im Emil-Mark-Haus  
Training für die Fortgeschrittenen

⚡ **31.05.2002 19:30 - 20:30**  
Freitags im Emil-Mark-Haus  
*Jugendtraining* mit Mietek Bakalarz

⚡ **31.05.2002 20:30 - 22:30**  
Freitags im Emil-Mark-Haus  
Training für die Fortgeschrittenen

## HEXEN NACHT TURNIER Trier 30.04 - 01.05.2002

| Rang | Name               | Elo  | Pkte |
|------|--------------------|------|------|
| 1    | Becking Stephan    | 2304 | 33.5 |
| 2    | Kipper Jens        | 2341 | 32.0 |
| 3    | Hammes Michael     | 2372 | 30.0 |
| 4    | Bohn Thomas        | 2370 | 29.5 |
| 7    | Schartz Alain      | 2150 | 27.5 |
| 9    | Rastoder Selim     | 1800 | 24.5 |
| 10   | Mossong Hubert     | 2203 | 24.0 |
| 13   | Hisette Christophe | 2047 | 23.0 |
| 15   | Goriachnik Dmitri  | 2230 | 23.0 |
| 17   | Daubenfeld Nico    | 1980 | 22.5 |
| 18   | Gengler Pierre     | 2073 | 22.5 |
| 19   | Ackermann Robi     | 2102 | 22.5 |
| 20   | Prizker Boris      | 2185 | 22.5 |
| 21   | Daubenfeld Gilles  | 2132 | 20.5 |
| 26   | Buchholtz Léon     | 1890 | 19.0 |
| 31   | Schumacher Romain  | 1765 | 17.5 |
| 32   | Birtz Claude       | 1808 | 17.5 |
| 33   | Ludewig Roby       | 1956 | 17.5 |
| 34   | Agovic Rizo        | 1602 | 17.0 |
| 35   | Ramedovic Delija   | 1869 | 17.0 |
| 40   | Sabotic Rameza     | 1800 | 15.5 |
| 44   | Origer Muriel      | 1593 | 14.0 |
| 45   | Agovic Esad        | 1683 | 14.0 |
| 49   | Haine René         | 1542 | 13.0 |
| 51   | Donini Carlo       | 1485 | 11.5 |

(64 Teilnehmer)

## U - 18 Fortschrittstabelle nach Rangliste

5e OPEN de  
Luxembourg

| Rang | Teilnehmer           | ELO  | Verein/Ort  | 1    | 2    | 3    | 4    | 5    | 6    | 7    | Pkte | Sum  |
|------|----------------------|------|-------------|------|------|------|------|------|------|------|------|------|
| 1    | Uhl Benjamin         | 2188 | Bitburg     | 8w1  | 10s1 | 6w1  | 2s1  | 7w1  | 4s½  | 5w½  | 6.0  | 26.5 |
| 2    | Hemmerling Pit       | 1734 | Bonnevoie   | 14s1 | 13w1 | 5s1  | 1w0  | 3s1  | 10w1 | 4w½  | 5.5  | 23.5 |
| 3    | Sequeira Ivo         | 1542 | Differdange | 29w1 | 9s½  | 16w1 | 6s1  | 2w0  | 7s1  | 8w1  | 5.5  | 22.0 |
| 4    | Uhl Angelina         | 1678 | Bitburg     | 12w1 | 16s½ | 9w1  | 7s½  | 15w1 | 1w½  | 2s½  | 5.0  | 21.5 |
| 5    | Lombard Christophe   | 1616 | Bonnevoie   | 24w1 | 15s1 | 2w0  | 11s1 | 8w½  | 16s1 | 1s½  | 5.0  | 21.0 |
| 6    | Schirjaew Sergej     | 1561 | Turn Trier  | 30s1 | 19w1 | 1s0  | 3w0  | 21s1 | 20w1 | 10s1 | 5.0  | 19.0 |
| 7    | Franzen Johannes     | 1620 | Turn Trier  | 21s1 | 20w1 | 17s1 | 4w½  | 1s0  | 3w0  | 16w1 | 4.5  | 21.0 |
| 8    | Reuter Christin      | 1341 | Bitburg     | 1s0  | 32w1 | 13s1 | 17w1 | 5s½  | 19w1 | 3s0  | 4.5  | 18.5 |
| 9    | Cervibo Cristobal    | 1371 | Bonnevoie   | 26s1 | 3w½  | 4s0  | 13w1 | 10s0 | 18w1 | 17s1 | 4.5  | 17.0 |
| 10   | Greischer Jean-Marie | 1483 | Bonnevoie   | 32w1 | 1w0  | 14s1 | 23s1 | 9w1  | 2s0  | 6w0  | 4.0  | 19.0 |
| 11   | Piron Marc           | 1347 | Dudelange   | 18s0 | 22w1 | 21s1 | 5w0  | 16s0 | 25w1 | 20s1 | 4.0  | 14.0 |
| 12   | Greisch Sacha        | 1267 | Differdange | 4s0  | 25w1 | 20s1 | 16w0 | 17s0 | 21w1 | 19s1 | 4.0  | 14.0 |
| 13   | Buschmann Benedikt   | 1428 | Turn Trier  | 27w1 | 2s0  | 8w0  | 9s0  | 31w1 | 23s1 | 15w1 | 4.0  | 13.0 |
| 14   | Nilles Carmen        | 1271 | Dudelange   | 2w0  | 27s1 | 10w0 | 25s0 | 28w1 | 24s1 | 26w1 | 4.0  | 12.0 |
| 15   | Griesinger Christian | 1404 | Trier-Süd   | 31s1 | 5w0  | 18s1 | 19w1 | 4s0  | 17w½ | 13s0 | 3.5  | 17.0 |
| 16   | Sorkin Max           | 1465 | Turn Trier  | 25s1 | 4w½  | 3s0  | 12s1 | 11w1 | 5w0  | 7s0  | 3.5  | 17.0 |
| 17   | Derrmann Thierry     | 1515 | Dudelange   | 22s1 | 18w1 | 7w0  | 8s0  | 12w1 | 15s½ | 9w0  | 3.5  | 17.0 |
| 18   | Weirich Eric         | 1000 | Differdange | 11w1 | 17s0 | 15w0 | 24s½ | 29w1 | 9s0  | 27w1 | 3.5  | 13.0 |
| 19   | Weis Jeff            | 1351 | Dudelange   | 23w1 | 6s0  | 24w1 | 15s0 | 25w1 | 8s0  | 12w0 | 3.0  | 15.0 |
| 20   | Silvestrini Daniel   | 1387 | Esch R.R.   | 28w1 | 7s0  | 12w0 | 30s1 | 23w1 | 6s0  | 11w0 | 3.0  | 14.0 |
| 21   | Conrad Heike         | 1232 | Konz        | 7w0  | 28s1 | 11w0 | 31s1 | 6w0  | 12s0 | 24w1 | 3.0  | 11.0 |
| 22   | Heck Steve           | 1000 | LG Esch     | 17w0 | 11s0 | 27w½ | 29s½ | 30w1 | 26s0 | 32s1 | 3.0  | 8.5  |
| 23   | Walters Dominik      | 1000 | Bitburg     | 19s0 | 30w1 | 26s1 | 10w0 | 20s0 | 13w0 | 25s½ | 2.5  | 11.5 |
| 24   | Branquinho Bruno     | 1210 | Differdange | 5s0  | 31w1 | 19s0 | 18w½ | 26s1 | 14w0 | 21s0 | 2.5  | 11.0 |
| 25   | Herz Florian         | 1000 | Bitburg     | 16w0 | 12s0 | 28w1 | 14w1 | 19s0 | 11s0 | 23w½ | 2.5  | 9.5  |
| 26   | Müller Andreas       | 1000 | Konz        | 9w0  | 29s½ | 23w0 | 27s1 | 24w0 | 22w1 | 14s0 | 2.5  | 9.0  |
| 27   | Kaps Frédéric        | 1000 | LG Esch     | 13s0 | 14w0 | 22s½ | 26w0 | 32s1 | 30w1 | 18s0 | 2.5  | 7.5  |
| 28   | Kirsch Geraldine     | 1000 | Differdange | 20s0 | 21w0 | 25s0 | 32w1 | 14s0 | 31s1 | 29w½ | 2.5  | 6.5  |
| 29   | Osada Sarah          | 1078 | Konz        | 3s0  | 26w½ | 30s0 | 22w½ | 18s0 | 32w½ | 28s½ | 2.0  | 6.5  |
| 30   | Bessa Daniel         | 1200 | Echternach  | 6w0  | 23s0 | 29w1 | 20w0 | 22s0 | 27s0 | 31w1 | 2.0  | 6.0  |
| 31   | Keiffer Rob          | 1000 | LG Esch     | 15w0 | 24s0 | 32s1 | 21w0 | 13s0 | 28w0 | 30s0 | 1.0  | 5.0  |
| 32   | Heinz Nadine         | 1000 | Konz        | 10s0 | 8s0  | 31w0 | 28s0 | 27w0 | 29s½ | 22w0 | 0.5  | 1.0  |

## U - 10 Fortschrittstabelle nach Rangliste

5e OPEN de  
Luxembourg

| Rang | Teilnehmer         | ELO  | Verein/Ort     | 1    | 2    | 3    | 4    | 5    | 6    | 7    | Pkte | Sum  |
|------|--------------------|------|----------------|------|------|------|------|------|------|------|------|------|
| 1    | Serban David       | 1453 | Bonnevoie      | 32w1 | 17s1 | 9w1  | 3s1  | 2w1  | 4s0  | 6w1  | 6.0  | 26.0 |
| 2    | Korman Maxim       | 1350 | Turn Trier     | 27w1 | 12s1 | 6w1  | 15s1 | 1s0  | 14w1 | 7w1  | 6.0  | 25.0 |
| 3    | Steil-Antoni Dario | 1324 | Differdange    | 21s1 | 22w1 | 14s1 | 1w0  | 5s1  | 11w1 | 4w1  | 6.0  | 24.0 |
| 4    | Dupont Marc        | 1383 | Dudelange      | 24s1 | 16w1 | 10s1 | 5w0  | 12s1 | 1w1  | 3s0  | 5.0  | 23.0 |
| 5    | Rossi Dario        | 1323 | Esch           | 28w1 | 36s1 | 8w1  | 4s1  | 3w0  | 6s0  | 17w1 | 5.0  | 23.0 |
| 6    | Arnedo Alberto     | 1229 | Bonnevoie      | 11s1 | 20w1 | 2s0  | 19w1 | 8s1  | 5w1  | 1s0  | 5.0  | 22.0 |
| 7    | Ladyshensky Roman  | 1000 | Turn Trier     | 14s0 | 43s1 | 32w1 | 13w1 | 10s1 | 15w1 | 2s0  | 5.0  | 20.0 |
| 8    | Wallenborn Michael | 1000 | Speicher       | 23s1 | 13w1 | 5s0  | 16w1 | 6w0  | 22s1 | 14s1 | 5.0  | 20.0 |
| 9    | Pussé Pauline      | 1298 | Dudelange      | 29s1 | 18w1 | 1s0  | 11w0 | 21s1 | 19w1 | 16s1 | 5.0  | 19.0 |
| 10   | Schroeder Dennis   | 1300 | Schiffange     | 30w1 | 33s1 | 4w0  | 29s1 | 7w0  | 12w½ | 24s1 | 4.5  | 19.0 |
| 11   | Neukirch Nicolai   | 1000 | Speicher       | 6w0  | 44s1 | 27w1 | 9s1  | 15w1 | 3s0  | 13s½ | 4.5  | 18.5 |
| 12   | Andersen Daniel    | 1000 | Bonnevoie      | 39s1 | 2w0  | 30s1 | 20w1 | 4w0  | 10s½ | 27w1 | 4.5  | 18.0 |
| 13   | Braas Patrick      | 1200 | Echternach     | 25w1 | 8s0  | 33w1 | 7s0  | 27w1 | 26s1 | 11w½ | 4.5  | 17.5 |
| 14   | Pütz Yannis        | 1250 | Bonnevoie      | 7w1  | 19s1 | 3w0  | 18s1 | 26w1 | 2s0  | 8w0  | 4.0  | 20.0 |
| 15   | Schuster Tom       | 1200 | Differdange    | 37w1 | 34s1 | 17w1 | 2w0  | 11s0 | 7s0  | 26w1 | 4.0  | 19.0 |
| 16   | Traut Simon        | 1001 | Saarburg-Trier | 26w1 | 4s0  | 37w1 | 8s0  | 29w1 | 20s1 | 9w0  | 4.0  | 17.0 |
| 17   | Schilt Barbara     | 1001 | Bitburg        | 42s1 | 1w0  | 15s0 | 33w1 | 28s1 | 18w1 | 5s0  | 4.0  | 16.0 |
| 18   | Rehner Julian      | 1000 | Speicher       | 31w1 | 9s0  | 28w1 | 14w0 | 23s1 | 17s0 | 32w1 | 4.0  | 16.0 |
| 19   | Smets Axel         | 1000 | Bonnevoie      | 43w1 | 14w0 | 23s1 | 6s0  | 35w1 | 9s0  | 28w1 | 4.0  | 16.0 |
| 20   | Weber Mitchio      | 1000 |                | 44w1 | 6s0  | 40w1 | 12s0 | 32w1 | 16w0 | 21s½ | 3.5  | 15.5 |
| 21   | Huwer Josef        | 1000 | Speicher       | 3w0  | 35s1 | 34w1 | 26s0 | 9w0  | 30s1 | 20w½ | 3.5  | 13.5 |
| 22   | Charpentier Julien | 1000 | Differdange    | 35w1 | 3s0  | 26w0 | 30s1 | 25s½ | 8w0  | 34w1 | 3.5  | 13.5 |
| 23   | Dahm Joëlle        | 1000 | Nordstad       | 8w0  | 25s1 | 19w0 | 37s1 | 18w0 | 34s½ | 35w1 | 3.5  | 12.0 |
| 24   | Gügel Frederik     | 1000 | Speicher       | 4w0  | 26s0 | 35w½ | 43s1 | 31w1 | 25s1 | 10w0 | 3.5  | 11.5 |
| 25   | Pedraza Xavier     | 1000 | Bonnevoie      | 13s0 | 23w0 | 38s1 | 36s1 | 22w½ | 24w0 | 33s1 | 3.5  | 11.5 |
| 26   | Roth Marius        | 1000 | Speicher       | 16s0 | 24w1 | 22s1 | 21w1 | 14s0 | 13w0 | 15s0 | 3.0  | 15.0 |
| 27   | Heiser Ben         | 1000 | Differdange    | 2s0  | 39w1 | 11s0 | 41w1 | 13s0 | 29w1 | 12s0 | 3.0  | 12.0 |
| 28   | Kintzlé Marc       | 1000 | Dudelange      | 5s0  | 41w1 | 18s0 | 31s1 | 17w0 | 38w1 | 19s0 | 3.0  | 12.0 |
| 29   | Kremer Nadine      | 1000 | Dudelange      | 9w0  | 31s1 | 36w1 | 10w0 | 16s0 | 27s0 | 38w1 | 3.0  | 12.0 |
| 30   | Kolb Jean          | 1000 | Dudelange      | 10s0 | 40s1 | 12w0 | 22w0 | 41s1 | 21w0 | 39s1 | 3.0  | 10.0 |
| 31   | Hoffmann Neil      | 1200 | Dudelange      | 18s0 | 29w0 | 42s1 | 28w0 | 24s0 | 41w1 | 37s1 | 3.0  | 8.0  |
| 32   | Gügel Beatrice     | 1000 | Speicher       | 1s0  | 42w1 | 7s0  | 34w1 | 20s0 | 33w½ | 18s0 | 2.5  | 11.0 |
| 33   | Kolb Claire        | 1000 | Dudelange      | 40w1 | 10w0 | 13s0 | 17s0 | 37w1 | 32s½ | 25w0 | 2.5  | 11.0 |
| 34   | Willems Sabine     | 1000 | Konz           | 38s1 | 15w0 | 21s0 | 32s0 | 36w1 | 23w½ | 22s0 | 2.5  | 11.0 |
| 35   | Schmit Marc        | 1000 | Dudelange      | 22s0 | 21w0 | 24s½ | 39w1 | 19s0 | 43w1 | 23s0 | 2.5  | 8.5  |
| 36   | Gahiahi Mateo      | 1000 | Bascharage     | 41s1 | 5w0  | 29s0 | 25w0 | 34s0 | 39w½ | 40s½ | 2.0  | 8.5  |
| 37   | Romao Philip       | 1000 | Bonnevoie      | 15s0 | 38w1 | 16s0 | 23w0 | 33s0 | 42s1 | 31w0 | 2.0  | 8.0  |
| 38   | Friedrich Tina     | 1000 | Bitburg        | 34w0 | 37s0 | 25w0 | 40s1 | 42w1 | 28s0 | 29s0 | 2.0  | 7.0  |
| 39   | Schabio Sarah      | 1000 | Speicher       | 12w0 | 27s0 | 43w½ | 35s0 | 44w1 | 36s½ | 30w0 | 2.0  | 6.5  |
| 40   | Bakalarz Bianca    | 1300 | Differdange    | 33s0 | 30w0 | 20s0 | 38w0 | 43w½ | 44s1 | 36w½ | 2.0  | 4.0  |
| 41   | Zeutzius Alex      | 1000 | Bascharage     | 36w0 | 28s0 | 44w1 | 27s0 | 30w0 | 31s0 | 42w½ | 1.5  | 5.5  |
| 42   | Roth Alexandra     | 1000 | Speicher       | 17w0 | 32s0 | 31w0 | 44s1 | 38s0 | 37w0 | 41s½ | 1.5  | 4.5  |
| 43   | Dahm Jill          | 1000 | Nordstad       | 19s0 | 7w0  | 39s½ | 24w0 | 40s½ | 35s0 | 44w½ | 1.5  | 4.5  |
| 44   | Entringer Eric     | 1000 | Bascharage     | 20s0 | 11w0 | 41s0 | 42w0 | 39s0 | 40w0 | 43s½ | 0.5  | 0.5  |

## Turnierkalender

11.05.2002  
Coupe Hasi Schmitz  
auf der Marie-Astrid



12.05.2002 14:00  
Rapid-Chess U-16  
Differdingen,  
Emil-Mark-Haus



18.05.2002  
Beginn der Damen-  
meisterschaft in Esch



18.05.2002 - 21.05.2002  
Bonneweger  
Jugendturnier



25.05.2002 - 26.05.2002  
9. Echternacher Open  
9 Runden CH  
(Sa. 5 Runden,  
So. 4 Runden)  
Kadenz: 45 min.



29.05.2002 - 02.06.2002  
5. Westpfalz-Open in  
Mehlingen (Kaiserslautern)

09.06.2002  
Coupe de la  
Tour d'Argent  
in Bexbach



09.06.2002  
Challenge  
Minettsdapp  
in Esch



16.06.2002  
Tournoi du 50e  
anniversaire du  
cercle d'échecs Philidor  
au Centre Culturel Beggen



07.07.2002  
Challenge  
Nordstad  
in Diekirch



19.07.2002 - 28.07.2002  
Schachfestival  
von Pardubice



20.07.2002 - 24.07.2002  
25th Open International Chess  
Tournament of Gent  
9 round Swiss  
2 hours KO chess  
www.kgsrl.be



29.07.2002 - 04.08.2002  
1. Internationale Trierer  
Schachwoche 2002  
A : ELO/DWZ > 1900  
B : DWZ < 2000  
www.turntrier.de



Bei Interesse bitte  
rechtzeitig anmelden !!



# Zum ersten Mal in seiner Vereinsgeschichte gewinnt Differdingen die Coupe de Luxembourg

## Coupe de Luxembourg 1/8 Finale

13.04

|                       |          |   |                   |          |       |
|-----------------------|----------|---|-------------------|----------|-------|
| <b>DIFFERDINGEN A</b> | avg 2159 | - | <b>BONNEWEG A</b> | avg 2089 | 2½-1½ |
| Kritz Leonid          | 2340     | - | Rasmussen Lars-Bo | 2200     | 1-0   |
| Hartung Jerry         | 2117     | - | Weber Tom         | 2130     | 0-1   |
| Stull Norbert         | 2118     | - | Ackermann Robert  | 2102     | ½-½   |
| Mauquoi Rudi          | 2064     | - | Schmit Francis    | 1924     | 1-0   |

|                     |          |   |                       |          |       |
|---------------------|----------|---|-----------------------|----------|-------|
| <b>ESCH A</b>       | avg 1544 | - | <b>DIFFERDINGEN B</b> | avg 2062 | 1½-2½ |
| Mertens David       | 1719     | - | Schlüter Yves         | 2108     | 0-1   |
| Simonenko Sven      | 1448     | - | Gengler Pierre        | 2073     | 1-0   |
| Iammarino Christian | 1506     | - | Jeitz Olivier         | 2030     | ½-½   |
| Linster Philippe    | 1505     | - | Jeitz Christian       | 2039     | 0-1   |

## Coupe de la Fédération 1/8 Finale

|                       |          |   |                       |          |       |
|-----------------------|----------|---|-----------------------|----------|-------|
| <b>DIFFERDINGEN A</b> | avg 1735 | - | <b>SCHIFFLINGEN A</b> | avg 1732 | 3½-0½ |
| Scheithé Pascal       | 1792     | - | Birtz Claude          | 1808     | ½-½   |
| Breden Steve          | 1794     | - | Geschwindt Gilbert    | 1808     | 1-0   |
| Haas Dirk             | 1699     | - | Kuffer Gabriel        | 1755     | 1-0   |
| Steil-Antoni Fiona    | 1658     | - | Pleim Myriam          | 1558     | 1-0   |

|                     |          |   |                       |          |       |
|---------------------|----------|---|-----------------------|----------|-------|
| <b>DÜDELINGEN A</b> | avg 1622 | - | <b>DIFFERDINGEN B</b> | avg 1558 | 1½-2½ |
| Vael Steve          | 1756     | - | Osmanovic Muslija     | 1548     | ½-½   |
| Mergen Mett         | 1764     | - | Sequeira Ivo          | 1617     | ½-½   |
| Kremer Nicolas      | 1528     | - | Placidi Romain        | 1527     | 0-1   |
| Clement Marc        | 1441     | - | Schoetter Robert      | 1540     | ½-½   |

## Coupe de Luxembourg 1/4 Finale

20.04

|                       |          |   |                       |          |       |
|-----------------------|----------|---|-----------------------|----------|-------|
| <b>DIFFERDINGEN A</b> | avg 2124 | - | <b>SCHIFFLINGEN A</b> | avg 1953 | 2½-1½ |
| Koch Hans-Jürgen      | 2198     | - | Sailer Douglas        | 2151     | ½-½   |
| Stull Norbert         | 2118     | - | Ludewig Robert        | 1943     | 1-0   |
| Hartung Jerry         | 2117     | - | Marzadori Edmond      | 1871     | ½-½   |
| Mauquoi Rudi          | 2064     | - | Wagener Christophe    | 1847     | ½-½   |

|                       |          |   |                     |          |       |
|-----------------------|----------|---|---------------------|----------|-------|
| <b>DIFFERDINGEN B</b> | avg 2049 | - | <b>ECHTERNACH A</b> | avg 2008 | 2½-1½ |
| Gengler Pierre        | 2073     | - | Brittner Serge      | 2211     | 0-1   |
| Jeitz Olivier         | 2030     | - | Corbin Paul         | 1985     | ½-½   |
| Jeitz Christian       | 2039     | - | Geiben Claude       | 1968     | 1-0   |
| Goerens Paul          | 2055     | - | Mosebach Peter-Gec  | 1868     | 1-0   |

## Coupe de la Fédération 1/4 Finale

|                       |          |   |                       |          |     |
|-----------------------|----------|---|-----------------------|----------|-----|
| <b>SCHIFFLINGEN B</b> | avg 1599 | - | <b>DIFFERDINGEN A</b> | avg 1735 | 0-4 |
| Reiter Alphonse       | 1737     | - | Breden Steve          | 1794     | 0-1 |
| Agovic Rizo           | 1602     | - | Gras Jean             | 1789     | 0-1 |
| Agovic Isah           | 1387     | - | Haas Dirk             | 1699     | 0-1 |
| Agovic Enes           | 1670     | - | Steil-Antoni Fiona    | 1658     | 0-1 |

|                   |          |   |                       |          |       |
|-------------------|----------|---|-----------------------|----------|-------|
| <b>NORDSTAD A</b> | avg 1610 | - | <b>DIFFERDINGEN B</b> | avg 1574 | 1½-2½ |
| Volger Kees       | 1721     | - | Osmanovic Muslija     | 1548     | ½-½   |
| Garot Damien      | 1625     | - | Weber Gérard          | 1606     | 0-1   |
| Dahm René         | 1678     | - | Sequeira Ivo          | 1617     | 1-0   |
| Schoetter Patrick | 1416     | - | Placidi Romain        | 1527     | 0-1   |

## Coupe de Luxembourg 1/2 Finale

27.04

|                  |          |   |                       |          |       |
|------------------|----------|---|-----------------------|----------|-------|
| <b>PERLÉ A</b>   | avg 1972 | - | <b>DIFFERDINGEN A</b> | avg 2125 | 0½-3½ |
| Ajdarpasic Kemal | 2099     | - | Brunner Nicolas       | 2202     | 0-1   |
| Monaville Guy    | 2140     | - | Hartung Jerry         | 2117     | ½-½   |
| Zigrand Roger    | 1832     | - | Stull Norbert         | 2118     | 0-1   |
| Neuman Carlo     | 1817     | - | Mauquoi Rudi          | 2064     | 0-1   |

|                   |          |   |                       |          |     |
|-------------------|----------|---|-----------------------|----------|-----|
| <b>NORDSTAD A</b> | avg 2107 | - | <b>DIFFERDINGEN B</b> | avg 2062 | 2-2 |
| Stojanov Svetlin  | 2341     | - | Jeitz Olivier         | 2030     | 1-0 |
| Witters Patrick   | 2074     | - | Schlüter Yves         | 2108     | ½-½ |
| Hoffmann Roger    | 2080     | - | Gengler Pierre        | 2073     | 0-1 |
| Conrady Alphonse  | 1936     | - | Jeitz Christian       | 2039     | ½-½ |

|                       |          |   |                     |          |       |
|-----------------------|----------|---|---------------------|----------|-------|
| <b>DIFFERDINGEN A</b> | avg 1649 | - | <b>ECHTERNACH A</b> | avg 1794 | 0½-3½ |
| Gras Jean             | 1789     | - | Stoll Richard       | 1801     | 0-1   |
| Schuster Gérard       | 1656     | - | Zilles Paul         | 1804     | 0-1   |
| Osmanovic Muslija     | 1548     | - | Adehm Paul          | 1825     | 0-1   |
| Weber Gérard          | 1606     | - | Hauer Ferdy         | 1746     | ½-½   |

|                    |          |   |                       |          |     |
|--------------------|----------|---|-----------------------|----------|-----|
| <b>ESCH A</b>      | avg 1658 | - | <b>DIFFERDINGEN B</b> | avg 1537 | 3-1 |
| Mertens David      | 1719     | - | Sequeira Ivo          | 1617     | ½-½ |
| Scholtes Théo      | 1723     | - | Placidi Romain        | 1527     | 1-0 |
| Conrady-Janssen Cl | 1673     | - | Schoetter Robert      | 1540     | ½-½ |
| Janssen Sander     | 1518     | - | Reuland Fabrice       | 1464     | 1-0 |

## Coupe de Luxembourg Finale

28.04

|                   |          |   |                       |          |       |
|-------------------|----------|---|-----------------------|----------|-------|
| <b>NORDSTAD A</b> | avg 2107 | - | <b>DIFFERDINGEN A</b> | avg 2093 | 1½-2½ |
| Stojanov Svetlin  | 2341     | - | Hartung Jerry         | 2117     | 1-0   |
| Witters Patrick   | 2074     | - | Stull Norbert         | 2118     | ½-½   |
| Hoffmann Roger    | 2080     | - | Gengler Pierre        | 2073     | 0-1   |
| Conrady Alphonse  | 1936     | - | Mauquoi Rudi          | 2064     | 0-1   |

70 Jahre nach seiner Clubgründung hat der ewige Zweite es endlich geschafft einen der zwei nationalen Mannschaftstitel nach Hause zu holen. Wir müssen jetzt zusammen mit unserem Trainer die Weichen stellen um auch noch den Meisterschaftstitel zu erlangen.

Das Photo der Differdinger Finalisten : sitzend v.l.n.r. Norbert Stull, Jerry Hartung, stehend v.l.n.r. Pierre Gengler, Rudi Mauquoi



# Perl  2002 Centre Culturel Rambrouch 30.03 - 07.04

## Championnat Individuel Cat gorie AB

Fortschrittstabelle nach Rangliste. Da Swiss-Chess die GgWert. nicht als Feinwertung vorsieht, sind einige Pl tze zu verbessern : ↻

| Rang | Teilnehmer         | Attr. | TWZ  | Club | S | R | V | 1    | 2    | 3    | 4    | 5    | 6    | 7    | 8    | 9    | Pkte | Sum  | GgWrt |
|------|--------------------|-------|------|------|---|---|---|------|------|------|------|------|------|------|------|------|------|------|-------|
| 1    | Schartz Alain      |       | 2145 | DUD  | 5 | 4 | 0 | 35w1 | 31s½ | 12w1 | 11s1 | 4w1  | 3s½  | 23w1 | 2s½  | 5s½  | 7.0  | 37.5 | 2035  |
| 2    | Mossong Hubert     |       | 2160 | DUD  | 4 | 5 | 0 | 21w1 | 6s½  | 27w1 | 9s½  | 23w1 | 8s1  | 3w½  | 1w½  | 4s½  | 6.5  | 35.0 | 2029  |
| 3    | Gengler Pierre     |       | 2073 | DIF  | 4 | 4 | 1 | 29w1 | 24s1 | 23w1 | 4s½  | 9w1  | 1w½  | 2s½  | 5w0  | 7s½  | 6.0  | 36.0 | 2057  |
| 4    | Sailer Douglas     |       | 2151 | SCH  | 4 | 4 | 1 | 22s1 | 18w1 | 8s1  | 3w½  | 1s0  | 17w1 | 6s½  | 10w½ | 2w½  | 6.0  | 34.0 | 2002  |
| ↻ 5  | Brittner Serge     |       | 2211 | ECH  | 5 | 2 | 2 | 32w1 | 9s0  | 24w1 | 10w1 | 8s0  | 12s½ | 14w1 | 3s1  | 1w½  | 6.0  | 29.5 | 1964  |
| 6    | Corbin Paul        | V     | 1985 | ECH  | 4 | 4 | 1 | 34s1 | 2w½  | 10s0 | 13w1 | 28s1 | 7w½  | 4w½  | 8s½  | 17w1 | 6.0  | 29.5 | 1971  |
| 7    | Feller Joseph      | V     | 2190 | ECH  | 3 | 6 | 0 | 42s1 | 10w½ | 9w½  | 19s½ | 12w½ | 6s½  | 24w1 | 17s1 | 3w½  | 6.0  | 29.5 | 1934  |
| 8    | Hisette Christophe |       | 2046 | PET  | 4 | 3 | 2 | 25w1 | 39s1 | 4w0  | 20s1 | 5w1  | 2w0  | 11s½ | 6w½  | 10s½ | 5.5  | 31.0 | 1980  |
| 9    | Jeitz Christian    |       | 2039 | DIF  | 3 | 5 | 1 | 13s1 | 5w1  | 7s½  | 2w½  | 3s0  | 10w½ | 18s½ | 26w1 | 11s½ | 5.5  | 29.5 | 2001  |
| 10   | Kalmes Ren         |       | 1942 | BON  | 3 | 5 | 1 | 16w1 | 7s½  | 6w1  | 5s0  | 11w½ | 9s½  | 19w1 | 4s½  | 8w½  | 5.5  | 29.0 | 2032  |
| 11   | Jeitz Olivier      |       | 2030 | DIF  | 3 | 5 | 1 | 40w½ | 41s1 | 31w1 | 1w0  | 10s½ | 19s½ | 8w½  | 23s1 | 9w½  | 5.5  | 28.0 | 1921  |
| 12   | Schmit Francis     |       | 1924 | BON  | 4 | 3 | 2 | 28s½ | 38w1 | 1s0  | 40w1 | 7s½  | 5w½  | 17s0 | 20w1 | 18s1 | 5.5  | 26.0 | 1929  |
| 13   | Felix Ricardo      |       | 1779 | ERR  | 5 | 1 | 3 | 9w0  | 15s1 | 32w1 | 6s0  | 20w1 | 23s0 | 27w1 | 18w½ | 25s1 | 5.5  | 25.0 | 1936  |
| 14   | Kalabic Dzelal     |       | 1920 | BIS  | 5 | 1 | 3 | 39w0 | 35s½ | 26s1 | 16w1 | 17s0 | 25w1 | 5s0  | 24w1 | 21w1 | 5.5  | 24.0 | 1846  |
| 15   | Hoffmann Roger     |       | 2080 | NOR  | 4 | 3 | 2 | 20s0 | 13w0 | 34s1 | 26w½ | 24w½ | 35s1 | 29w1 | 21s½ | 19w1 | 5.5  | 21.5 | 1799  |
| 16   | Lucifora Nicolas   |       | 1748 | BON  | 3 | 4 | 2 | 10s0 | 42w1 | 17s½ | 14s0 | 30w1 | 27w½ | 20s½ | 29s½ | 23w1 | 5.0  | 22.0 | 1903  |
| 17   | Recht Romain       |       | 1974 | BIS  | 4 | 1 | 4 | 24w0 | 40s1 | 16w½ | 30s1 | 14w1 | 4s0  | 12w1 | 7w0  | 6s0  | 4.5  | 25.5 | 1920  |
| 18   | Gnad Gunnar        |       | 1874 | BON  | 3 | 3 | 3 | 33w1 | 4s0  | 37w1 | 23s0 | 29w½ | 39s1 | 9w½  | 13s½ | 12w0 | 4.5  | 25.0 | 1880  |
| 19   | Roller Paul        |       | 1887 | ERR  | 3 | 3 | 2 |      | 29s1 | 39w1 | 7w½  | 27s½ | 11w½ | 10s0 | 28w1 | 15s0 | 4.5  | 24.5 | 1932  |
| 20   | Felix Paulo        |       | 1811 | ERR  | 4 | 1 | 4 | 15w1 | 23s0 | 41w1 | 8w0  | 13s0 | 31s1 | 16w½ | 12s0 | 26w1 | 4.5  | 22.5 | 1866  |
| 21   | Kirsch Laurent     |       | 1826 | DIF  | 3 | 3 | 3 | 2s0  | 37w- | 36w½ | 33s½ | 38w1 | 40s+ | 25s1 | 15w½ | 14s0 | 4.5  | 19.5 | 1848  |
| 22   | Bishop Peter       |       | 1822 | SCH  | 4 | 1 | 4 | 4w0  | 33s½ | 40w0 | 36s0 | 42w+ | 32s0 | 35w1 | 39s1 | 34w1 | 4.5  | 15.0 | 1822  |
| 23   | Oberweis Paul      |       | 2054 | ECH  | 4 | 0 | 5 | 36s1 | 20w1 | 3s0  | 18w1 | 2s0  | 13w1 | 1s0  | 11w0 | 16s0 | 4.0  | 27.0 | 1936  |
| 24   | Serban Vlad        |       | 1756 | BON  | 3 | 2 | 4 | 17s1 | 3w0  | 5s0  | 41w1 | 15s½ | 28w1 | 7s0  | 14s0 | 27w½ | 4.0  | 22.0 | 1961  |
| ↻ 25 | Neuberg Alain      |       | 1943 | SCH  | 1 | 6 | 2 | 8s0  | 43w+ | 30w½ | 27s½ | 35w1 | 14s0 | 21w0 | 36s1 | 13w0 | 4.0  | 21.5 | 1873  |
| 26   | Lorentz Jacques    |       | 1750 | BON  | 2 | 4 | 3 | 27w½ | 30s½ | 14w0 | 15s½ | 32w1 | 29s½ | 39w1 | 9s0  | 20s0 | 4.0  | 21.5 | 1890  |
| 27   | Ludewig Robert     |       | 1805 | ERR  | 3 | 2 | 4 | 26s½ | 28w1 | 2s0  | 25w½ | 19w½ | 16s½ | 13s0 | 34w½ | 24s½ | 4.0  | 21.5 | 1820  |
| 28   | Mossong Bernadette | D     | 1738 | PER  | 3 | 2 | 4 | 12w½ | 27s0 | 33w1 | 31s1 | 6w0  | 24s0 | 32w1 | 19s0 | 30w½ | 4.0  | 21.0 | 1865  |
| 29   | Weber Philip       |       | 1811 | NOR  | 2 | 4 | 3 | 3s0  | 19w0 | 42s1 | 38w1 | 18s½ | 26w½ | 15s0 | 16w½ | 33s½ | 4.0  | 19.0 | 1846  |
| ↻ 30 | Wagener Christophe |       | 1847 | SCH  | 1 | 6 | 2 | 38s½ | 26w½ | 25s½ | 17w0 | 16s0 | 34w½ | 37s1 | 33w½ | 28s½ | 4.0  | 18.5 | 1763  |
| 31   | Hengel Guy         |       | 1893 | WAS  | 3 | 2 | 4 | 37s1 | 1w½  | 11s0 | 28w0 | 40s½ | 20w0 | 36w0 | s+   | 38s1 | 4.0  | 18.5 | 1834  |
| 32   | Hemmerling Pit     |       | 1831 | BON  | 3 | 2 | 4 | 5s0  | 34w1 | 13s0 | 39w½ | 26s0 | 22w1 | 28s0 | 38s½ | 36w1 | 4.0  | 17.0 | 1805  |
| 33   | Mertens David      |       | 1719 | ERR  | 1 | 6 | 2 | 18s0 | 22w½ | 28s0 | 21w½ | 37s½ | 41w1 | 34s½ | 30s½ | 29w½ | 4.0  | 16.5 | 1769  |
| 34   | Feyen Bernard      |       | 1817 | BIS  | 2 | 3 | 4 | 6w0  | 32s0 | 15w0 | 42w1 | 41s1 | 30s½ | 33w½ | 27s½ | 22s0 | 3.5  | 15.5 | 1842  |
| 35   | Batkic Nejib       | V     | 1757 | BAS  | 2 | 3 | 4 | 1s0  | 14w½ | 38s½ | 37w1 | 25s0 | 15w0 | 22s0 | 41w½ | 39w1 | 3.5  | 15.5 | 1822  |
| 36   | Geschwindt Gilbert |       | 1808 | SCH  | 2 | 2 | 4 | 23w0 |      | 21s½ | 22w1 | 39s0 | 37w½ | 31s1 | 25w0 | 32s0 | 3.0  | 14.5 | 1834  |
| 37   | Kayser Pierrot     |       | 1720 | SCH  | 2 | 2 | 4 | 31w0 | 21s+ | 18s0 | 35s0 | 33w½ | 36s½ | 30w0 | 42s1 |      | 3.0  | 14.5 | 1827  |
| 38   | Steil-Antoni Fiona | D     | 1658 | DIF  | 1 | 4 | 4 | 30w½ | 12s0 | 35w½ | 29s0 | 21s0 | 42w½ | 41s1 | 32w½ | 31w0 | 3.0  | 14.0 | 1811  |
| 39   | Schumacher Alain   |       | 1724 | BON  | 2 | 1 | 6 | 14s1 | 8w0  | 19s0 | 32s½ | 36w1 | 18w0 | 26s0 | 22w0 | 35s0 | 2.5  | 17.0 | 1862  |
| 40   | Mergeai Christophe | *     | 1761 | BON  | 1 | 2 | 3 | 11s½ | 17w0 | 22s1 | 12s0 | 31w½ | 21w- |      |      |      | 2.0  | 14.0 | 1912  |
| 41   | Ludewig Daniela    | D     | 1523 | SCH  | 1 | 2 | 6 | s+   | 11w0 | 20s0 | 24s0 | 34w0 | 33s0 | 38w0 | 35s½ | 42w½ | 2.0  | 10.5 | 1797  |
| 42   | Hodzik Elvir       |       | 1828 | PER  | 1 | 2 | 6 | 7w0  | 16s0 | 29w0 | 34s0 | 22s- | 38s½ | w+   | 37w0 | 41s½ | 2.0  | 5.5  | 1779  |
| 43   | Ramdedovic Delija  | *     | 1869 | SCH  | 0 | 0 | 1 |      | 25s- |      |      |      |      |      |      |      | 0.0  | 0.0  | 1805  |

## Championnat Individuel Cat gorie C

| Rang | Teilnehmer            | Attr. | TWZ  | Club | S | R | V | 1    | 2    | 3    | 4    | 5    | 6    | 7    | 8    | 9    | Pkte | Sum  | GgWrt |
|------|-----------------------|-------|------|------|---|---|---|------|------|------|------|------|------|------|------|------|------|------|-------|
| 1    | Conrardy Clementine   | D     | 1673 | ERR  | 7 | 1 | 1 | 7w½  | 10s1 | 3w0  | 18s1 | 15w1 | 4s1  | 2w1  | 6s1  | 5w1  | 7.5  | 33.5 | 1581  |
| 2    | Dahm Ren              |       | 1678 | NOR  | 6 | 2 | 1 | 14s1 | 15w1 | 17s1 | 4w½  | 8w1  | 3s1  | 1s0  | 5w1  | 6w½  | 7.0  | 38.5 | 1577  |
| 3    | Sequeira Ivo          |       | 1617 | DIF  | 6 | 2 | 1 | 12s1 | 11w½ | 1s1  | 6w1  | 4s1  | 2w0  | 5s½  | 10w1 | 14s1 | 7.0  | 35.5 | 1592  |
| 4    | Pleim Myriam          | D     | 1558 | SCH  | 5 | 2 | 2 | 9s1  | 6w1  | 11s1 | 2s½  | 3w0  | 1w0  | 10s½ | 14w1 | 12s1 | 6.0  | 31.5 | 1577  |
| 5    | Dhaene Gilbert        |       | 1603 | ERR  | 3 | 4 | 2 | 16w½ | 7s½  | 9w1  | 15s½ | 14w1 | 8s1  | 3w½  | 2s0  | 1s0  | 5.0  | 29.0 | 1535  |
| 6    | Cosic Mehmedalija     |       | 1696 | BIS  | 4 | 2 | 3 | 19w1 | 4s0  | 7w1  | 3s0  | 10w½ | 15s1 | 9w1  | 1w0  | 2s½  | 5.0  | 26.0 | 1567  |
| 7    | Serban David          |       | 1512 | BON  | 3 | 4 | 2 | 1s½  | 5w½  | 6s0  | 13w1 | 12s½ | 10s0 | 8w1  | 11w½ | 16s1 | 5.0  | 22.0 | 1531  |
| 8    | Steil-Antoni Dario    |       | 1352 | DIF  | 4 | 1 | 4 | s+   | 17s0 | 10w1 | 12w1 | 2s0  | 5w0  | 7s0  | 13w½ | 19s1 | 4.5  | 24.0 | 1546  |
| ↻ 9  | Maack Arnold          | V     | 1411 | DIF  | 4 | 1 | 4 | 4w0  | 19s1 | 5s0  | 16w1 | 17s1 | 14w1 | 6s0  | 12w0 | 13s½ | 4.5  | 23.5 | 1543  |
| 10   | Schoetter Robi        |       | 1540 | DIF  | 3 | 3 | 3 | 20s1 | 1w0  | 8s0  | 11w1 | 6s½  | 7w1  | 4w½  | 3s0  | 15w½ | 4.5  | 23.5 | 1547  |
| 11   | Haine Ren             |       | 1542 | DUD  | 3 | 3 | 3 | 13w1 | 3s½  | 4w0  | 10s0 | 18w½ | 17w1 | 14s0 | 7s½  | w+   | 4.5  | 21.5 | 1524  |
| 12   | Linster Philippe      |       | 1505 | ERR  | 3 | 3 | 3 | 3w0  | 18s½ | 16w1 | 8s0  | 7w½  | s+   | 13s½ | 9s1  | 4w0  | 4.5  | 21.0 | 1471  |
| 13   | Besseling Bernard     | V     | 1401 | PER  | 3 | 3 | 3 | 11s0 | 21w+ | 15w0 | 7s0  | 19w1 | 18s1 | 12w½ | 8s½  | 9w½  | 4.5  | 20.0 | 1481  |
| 14   | Schroeder Aloyse      |       | 1532 | BON  | 4 | 0 | 5 | 2w0  | 16s1 | 20w+ | 17w1 | 5s0  | 9s0  | 11w1 | 4s0  | 3w0  | 4.0  | 24.0 | 1541  |
| 15   | Mikolajezak Dominique |       | 1574 | PER  | 3 | 2 | 4 | 18w1 | 2s0  | 13s1 | 5w½  | 1s0  | 6w0  | 16s0 | 19w1 | 10s½ | 4.0  | 21.5 | 1561  |
| 16   | K nig Aloyse          | V     | 1469 | PER  | 3 | 2 | 4 | 5s½  | 14w0 | 12s0 | 9s0  | w+   | 19w½ | 15w1 | 18s1 | 7w0  | 4.0  | 16.5 | 1515  |
| 17   | Kessler Lucien        | V     | 1587 | ERR  | 3 | 1 | 5 | 21s1 | 8w1  | 2w0  | 14s0 | 9w0  | 11s0 | 19s0 | w+   | 18w½ | 3.5  | 19.5 | 1494  |
| 18   | Simonenko Sven        |       | 1448 | ERR  | 2 | 3 | 4 | 15s0 | 12w½ | 19s1 | 1w0  | 11s½ | 13w0 | s+   | 16w0 | 17s½ | 3.5  | 17.0 | 1536  |
| 19   | Bonne Jos             | V     | 1538 | BET  | 2 | 1 | 6 | 6s0  | 9w0  | 18w0 | s+   | 13s0 | 16s½ | 17w1 | 15s0 | 8w0  | 2.5  | 11.0 | 1492  |
| 20   | Lorenz Guy            | *     | 1400 | STE  | 1 | 0 | 2 | 10w0 | s+   | 14s- |      |      |      |      |      |      | 1.0  | 8.0  | 1536  |
| 21   | Machado Manuel        | *     | 1450 | NOR  | 0 | 0 | 2 | 17w0 | 13s- |      |      |      |      |      |      |      | 0.0  | 0.0  | 1494  |



# Championnat Blitz individuel - Differdange 05.05.2002

| N° | Poule A            |     | 1    | 2 | 3 | 4 | 5 | 6 | 7 | 8 | 9 | 10 | 11 | 12 | 13 | 14 | 15 | Total | Place | Fin |
|----|--------------------|-----|------|---|---|---|---|---|---|---|---|----|----|----|----|----|----|-------|-------|-----|
| 1  | Berend Fred        | BON | 2360 | 0 | 1 | 2 | 1 | 0 | 2 | 1 | 2 | 2  | 1  | 1  | 2  | 2  | 2  | 19    | 5.    | A   |
| 2  | Brittner Serge     | ECH | 2211 | 2 | 0 | 1 | 1 | 0 | 1 | 2 | 1 | 2  | 2  | 1  | 2  | 2  | 2  | 20    | 2.    | A   |
| 3  | Wagener Claude     | BIS | 2206 | 1 | 1 | 0 | 1 | 2 | 0 | 1 | 2 | 2  | 2  | 2  | 2  | 2  | 2  | 20    | 2.    | A   |
| 4  | Schartz Alain      | DUD | 2145 | 0 | 1 | 1 | 0 | 1 | 0 | 2 | 0 | 2  | 0  | 2  | 2  | 2  | 1  | 16    | 8.    |     |
| 5  | Monaville Guy      | PER | 2140 | 1 | 1 | 0 | 1 | 0 | 2 | 1 | 1 | 2  | 2  | 2  | 2  | 2  | 2  | 21    | 1.    | A   |
| 6  | Ackermann Robert   | BON | 2102 | 2 | 2 | 2 | 2 | 0 | 0 | 2 | 0 | 2  | 0  | 2  | 2  | 2  | 2  | 20    | 2.    | A   |
| 7  | Deiller Pascal     | DUD | 2083 | 0 | 1 | 2 | 0 | 1 | 0 | 0 | 2 | 2  | 2  | 0  | 2  | 2  | 2  | 17    | 7.    |     |
| 8  | Baskewitsch Pierre | ERR | 1997 | 1 | 0 | 1 | 2 | 1 | 2 | 0 | 0 | 2  | 0  | 0  | 2  | 2  | 2  | 17    | 6.    | A   |
| 9  | Corbin Paul        | ECH | 1985 | 0 | 1 | 0 | 0 | 0 | 0 | 1 | 0 | 0  | 2  | 1  | 0  | 2  | 2  | 11    | 11.   |     |
| 10 | Hengel Guy         | WAS | 1893 | 0 | 0 | 0 | 2 | 0 | 2 | 0 | 2 | 0  | 0  | 2  | 2  | 2  | 2  | 14    | 10.   | B   |
| 11 | Wagner Steven      | DIF | 1884 | 1 | 0 | 0 | 0 | 0 | 0 | 0 | 2 | 1  | 2  | 0  | 0  | 2  | 2  | 10    | 12.   | B   |
| 12 | Feller Sébastien   | BON | 1695 | 1 | 1 | 0 | 0 | 0 | 2 | 2 | 0 | 2  | 0  | 2  | 2  | 2  | 2  | 16    | 8.    | B   |
| 13 | Beck Luc           | PET | 1684 | 0 | 0 | 0 | 0 | 0 | 0 | 0 | 0 | 0  | 2  | 0  | 0  | 2  | 2  | 6     | 13.   | B   |
| 14 | Ludewig Daniela    | SCH | 1523 | 0 | 0 | 0 | 0 | 0 | 0 | 0 | 0 | 0  | 0  | 0  | 0  | 0  | 1  | 1     | 15.   | B   |
| 15 | Donini Carlo       | SCH | 1485 | 0 | 0 | 0 | 1 | 0 | 0 | 0 | 0 | 0  | 0  | 0  | 0  | 1  | 0  | 2     | 14.   | B   |

| N° | Poule B            |     | 1    | 2 | 3 | 4 | 5 | 6 | 7 | 8 | 9 | 10 | 11 | 12 | 13 | 14 | 15 | Total | Place | Fin |
|----|--------------------|-----|------|---|---|---|---|---|---|---|---|----|----|----|----|----|----|-------|-------|-----|
| 1  | Berend Elvira      | BON | 2332 | 0 | 1 | 0 | 1 | 2 | 1 | 2 | 1 | 2  | 2  | 2  | 2  | 2  | 2  | 22    | 2.    | A   |
| 2  | Weber Jean-Marie   | DOB | 2224 | 0 | 0 | 0 | 2 | 2 | 0 | 2 | 2 | 2  | 2  | 2  | 2  | 2  | 2  | 22    | 2.    | A   |
| 3  | Mossong Hubert     | DUD | 2160 | 1 | 2 | 0 | 2 | 0 | 2 | 2 | 1 | 2  | 2  | 2  | 2  | 2  | 2  | 24    | 1.    | A   |
| 4  | Sailer Douglas     | SCH | 2151 | 2 | 0 | 0 | 0 | 2 | 1 | 0 | 2 | 2  | 2  | 2  | 2  | 2  | 2  | 21    | 4.    | A   |
| 5  | Daubenfeld Gilles  | BON | 2132 | 1 | 0 | 2 | 0 | 0 | 2 | 1 | 1 | 1  | 1  | 0  | 2  | 2  | 2  | 17    | 7.    | B   |
| 6  | Joly Laurent       | DUD | 2114 | 0 | 2 | 0 | 1 | 0 | 0 | 1 | 0 | 0  | 2  | 2  | 2  | 2  | 2  | 15    | 8.    |     |
| 7  | Gengler Pierre     | DIF | 2073 | 1 | 0 | 0 | 2 | 1 | 1 | 0 | 2 | 2  | 0  | 2  | 2  | 2  | 2  | 19    | 5.    | A   |
| 8  | Hisette Christophe | PET | 2046 | 0 | 0 | 0 | 0 | 1 | 1 | 0 | 0 | 2  | 2  | 2  | 2  | 2  | 2  | 15    | 8.    | B   |
| 9  | Ludewig Robert     | SCH | 1943 | 1 | 0 | 1 | 0 | 1 | 2 | 0 | 1 | 0  | 2  | 2  | 2  | 2  | 2  | 18    | 6.    | A   |
| 10 | Schmit Francis     | BON | 1924 | 0 | 0 | 0 | 0 | 1 | 2 | 2 | 0 | 0  | 0  | 2  | 2  | 2  | 0  | 13    | 10.   | B   |
| 11 | Kirsch Laurent     | DIF | 1826 | 0 | 0 | 0 | 0 | 2 | 0 | 0 | 0 | 0  | 0  | 0  | 2  | 1  | 2  | 9     | 11.   | B   |
| 12 | Canon Patrick      | LUX | 1713 | 0 | 0 | 0 | 0 | 0 | 0 | 0 | 0 | 0  | 0  | 0  | 0  | 2  | 0  | 2     | 14.   |     |
| 13 | Steil-Antoni Fiona | DIF | 1658 | 0 | 0 | 0 | 0 | 0 | 0 | 0 | 0 | 0  | 0  | 2  | 0  | 2  | 2  | 6     | 12.   | B   |
| 14 | Wagner Romain      | DIF | 1529 | 0 | 0 | 0 | 0 | 0 | 0 | 0 | 0 | 0  | 1  | 0  | 0  | 0  | 1  | 15.   |       |     |
| 15 | Steil-Antoni Dario | DIF | 1352 | 0 | 0 | 0 | 0 | 0 | 0 | 0 | 0 | 2  | 0  | 2  | 0  | 2  | 0  | 6     | 12.   | B   |

| Finale A |                    |     | 1    | 2 | 3 | 4 | 5 | 6 | 7 | 8 | 9 | 10 | 11 | 12 | Total | Place |     |
|----------|--------------------|-----|------|---|---|---|---|---|---|---|---|----|----|----|-------|-------|-----|
| 1        | Gengler Pierre     | DIF | 2073 | 0 | 2 | 0 | 0 | 2 | 2 | 0 | 1 | 0  | 2  | 0  | 2     | 11    | 6.  |
| 2        | Baskewitsch Pierre | ERR | 1997 | 0 | 0 | 2 | 0 | 2 | 2 | 0 | 2 | 0  | 0  | 0  | 2     | 10    | 7.  |
| 3        | Weber Jean-Marie   | DOB | 2224 | 2 | 0 | 0 | 0 | 2 | 2 | 0 | 0 | 0  | 0  | 1  | 0     | 7     | 10. |
| 4        | Wagener Claude     | BIS | 2206 | 2 | 2 | 2 | 0 | 2 | 1 | 0 | 2 | 1  | 2  | 0  | 1     | 15    | 3.  |
| 5        | Brittner Serge     | ECH | 2211 | 0 | 0 | 0 | 0 | 0 | 2 | 0 | 1 | 0  | 2  | 0  | 0     | 5     | 11. |
| 6        | Ackermann Robert   | BON | 2102 | 0 | 0 | 0 | 1 | 0 | 2 | 2 | 0 | 0  | 2  | 2  | 2     | 9     | 8.  |
| 7        | Mossong Hubert     | DUD | 2160 | 2 | 2 | 2 | 2 | 2 | 0 | 0 | 2 | 0  | 2  | 0  | 2     | 16    | 2.  |
| 8        | Ludewig Robert     | SCH | 1943 | 1 | 0 | 2 | 0 | 1 | 0 | 0 | 0 | 1  | 0  | 0  | 0     | 5     | 11. |
| 9        | Berend Elvira      | BON | 2332 | 2 | 2 | 2 | 1 | 2 | 2 | 2 | 1 | 0  | 2  | 2  | 2     | 19    | 1.  |
| 10       | Berend Fred        | BON | 2360 | 0 | 2 | 2 | 0 | 0 | 2 | 0 | 2 | 1  | 0  | 2  | 2     | 13    | 4.  |
| 11       | Monaville Guy      | PER | 2140 | 2 | 2 | 1 | 2 | 2 | 0 | 2 | 2 | 0  | 0  | 0  | 0     | 13    | 4.  |
| 12       | Sailer Douglas     | SCH | 2151 | 0 | 0 | 2 | 1 | 2 | 0 | 0 | 2 | 0  | 0  | 2  | 0     | 9     | 8.  |

| Finale B |                    |     | 1    | 2 | 3 | 4 | 5 | 6 | 7 | 8 | 9 | 10 | 11 | 12 | Total | Place |    |
|----------|--------------------|-----|------|---|---|---|---|---|---|---|---|----|----|----|-------|-------|----|
| 1        | Beck Luc           | PET | 1684 | 0 | 2 | 0 | 2 | 2 | 0 | 0 | 2 | 0  | 0  | 0  | 8     | 9.    |    |
| 2        | Feller Sébastien   | BON | 1695 | 2 | 0 | 0 | 2 | 2 | 2 | 2 | 0 | 2  | 2  | 2  | 18    | 1.    |    |
| 3        | Hengel Guy         | WAS | 1893 | 0 | 2 | 0 | 2 | 0 | 1 | 0 | 0 | 0  | 2  | 1  | 0     | 8     | 9. |
| 4        | Wagner Steven      | DIF | 1884 | 2 | 0 | 0 | 0 | 2 | 2 | 0 | 0 | 2  | 2  | 2  | 14    | 4.    |    |
| 5        | Donini Carlo       | SCH | 1485 | 0 | 0 | 2 | 0 | 0 | 2 | 0 | 0 | 0  | 2  | 0  | 6     | 11.   |    |
| 6        | Ludewig Daniela    | SCH | 1523 | 0 | 0 | 1 | 0 | 0 | 0 | 0 | 0 | 0  | 0  | 0  | 1     | 12.   |    |
| 7        | Daubenfeld Gilles  | BON | 2132 | 2 | 0 | 2 | 2 | 2 | 0 | 2 | 2 | 0  | 2  | 0  | 16    | 3.    |    |
| 8        | Hisette Christophe | PET | 2046 | 2 | 0 | 2 | 2 | 2 | 0 | 0 | 2 | 2  | 1  | 2  | 17    | 2.    |    |
| 9        | Schmit Francis     | BON | 1924 | 0 | 2 | 2 | 0 | 2 | 2 | 0 | 0 | 2  | 1  | 2  | 13    | 5.    |    |
| 10       | Kirsch Laurent     | DIF | 1826 | 2 | 0 | 0 | 0 | 2 | 2 | 0 | 0 | 0  | 1  | 0  | 9     | 7.    |    |
| 11       | Steil-Antoni Fiona | DIF | 1658 | 2 | 0 | 1 | 0 | 0 | 2 | 0 | 1 | 1  | 0  | 1  | 9     | 7.    |    |
| 12       | Steil-Antoni Dario | DIF | 1352 | 2 | 0 | 2 | 0 | 2 | 2 | 0 | 0 | 2  | 1  | 0  | 13    | 5.    |    |

## AGENDA

01.06.2002 14:30  
Samstags im  
Emil-Mark-Haus  
**Differdinger  
Stadtmeisterschaft**  
5 Runden à 25 Min.



31.05.2002  
19:30 - 20:30  
Freitags im  
Emil-Mark-Haus  
**Jugendtraining mit  
Mietek Bakalarz**

31.05.2002  
20:30 - 22:30  
Freitags im  
Emil-Mark-Haus  
**Training für die  
Fortgeschrittenen**

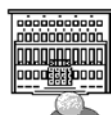

## Differdinger Blitzmeisterschaft 2001/2002 Café Wampach 17.05.2002

| Klassament mit Kreutztabelle |                    |      | Hartung Jerry | Gengler Pierre | Hisette Christophe | Stull Norbert | Schlüter Yves | Risch Michel | Jeitz Christian | Jeitz Olivier | Total |
|------------------------------|--------------------|------|---------------|----------------|--------------------|---------------|---------------|--------------|-----------------|---------------|-------|
| 1                            | Hartung Jerry      | 2101 | 0             | 0.5            | 1                  | 1             | 0.5           | 0.5          | 1               | 1             | 11.5  |
| 2                            | Gengler Pierre     | 2090 | 0.5           | 0              | 0                  | 1             | 1             | 0            | 0               | 1             | 9.0   |
| hc                           | Hisette Christophe | 2046 | 0             | 0              | 0                  | 0.5           | 0             | 1            | 1               | 1             | 8.0   |
| 3                            | Stull Norbert      | 2123 | 0             | 0.5            | 0                  | 0             | 0.5           | 0            | 1               | 1             | 7.5   |
| 4                            | Schlüter Yves      | 2108 | 0.5           | 0              | 0.5                | 1             | 0.5           | 0.5          | 0.5             | 1             | 7.5   |
| 5                            | Risch Michel       | 2046 | 0             | 0              | 1                  | 1             | 0             | 0.5          | 0.5             | 1             | 6.0   |
| 6                            | Jeitz Christian    | 2054 | 1             | 0              | 0                  | 0             | 0             | 0.5          | 0.5             | 0.5           | 3.5   |
| 7                            | Jeitz Olivier      | 2017 | 0             | 0              | 0                  | 0             | 0             | 0            | 1               | 0.5           | 3.0   |





# Championnat Rapid Chess U16 par équipes

Differdange 12.05.2002

| Mannschaft             |             | 1   | 2    | 3    | 4    | 5   | MP   | BP   |
|------------------------|-------------|-----|------|------|------|-----|------|------|
| 1 <b>Differdange 1</b> | <b>1885</b> | 3w4 | 6w4  | 4s4  | 2w3½ | 5s4 | 10.0 | 19.5 |
| Jeitz Christian        | 2039        | s1  | s1   | w1   | s½   | w1  | 4.5  |      |
| Raach Stephen          | 1957        | w1  | w1   | s1   | w1   | s1  | 5.0  |      |
| Wagner Steven          | 1884        | s1  | s1   | w1   | s1   | w1  | 5.0  |      |
| Steil-Antoni Fiona     | 1658        | w1  | w1   | s1   | w1   | s1  | 5.0  |      |
| 2 <b>Bonnevoie 1</b>   | <b>1582</b> | 4s3 | 3s2½ | 5w3  | 1s½  | 6w4 | 8.0  | 13.0 |
| Serban Vlad            | 1756        | w1  | w½   | s0   | w½   |     | 2.0  |      |
| Feller Sébastien       | 1695        |     | s1   | w1   | s0   | s1  | 3.0  |      |
| Gomez Daniel           | 1462        | s1  | w0   |      | w0   | w1  | 2.0  |      |
| Greischer Jean-Marie   | 1483        | w1  |      | s1   | s0   | s1  | 3.0  |      |
| Serban David           | 1512        | s0  | s1   | w1   |      | w1  | 3.0  |      |
| 3 <b>Differdange 2</b> | <b>1360</b> | 1s0 | 2w1½ | 6s3½ | 5w3  | 4s3 | 6.0  | 11.0 |
| Sequeira Ivo           | 1617        | w0  | s½   | w1   | s1   | w1  | 3.5  |      |
| Steil-Antoni Dario     | 1352        | s0  | w0   | s½   | w0   | s1  | 1.5  |      |
| Branquinho Bruno       | 1270        | w0  | s1   | w1   | s1   | w1  | 4.0  |      |
| Anen Alain             | 1200        | s0  | w0   | s1   | w1   | s0  | 2.0  |      |

| Mannschaft             |             | 1   | 2   | 3   | 4   | 5   | MP  | BP  |
|------------------------|-------------|-----|-----|-----|-----|-----|-----|-----|
| 4 <b>Bonnevoie 2</b>   | <b>1354</b> | 2w1 | 5s2 | 1w0 | 6s3 | 3w1 | 3.0 | 7.0 |
| Lombard Christophe     | 1575        |     | w1  | s0  | w1  | s0  | 2.0 |     |
| Zaimovic Nermin        | 1352        | s0  | s0  | w0  |     | w0  | 0.0 |     |
| Gomez Pablo            | 1200        | w0  | w0  | s0  | s0  |     | 0.0 |     |
| Pütz Yannis            | 1370        | s0  | s1  |     | w1  | s0  | 2.0 |     |
| Pinto Marc             | 1271        | w1  |     | w0  | s1  | w1  | 3.0 |     |
| 5 <b>Dudelange</b>     | <b>1342</b> | 6s3 | 4w2 | 2s1 | 3s1 | 1w0 | 3.0 | 7.0 |
| Dermann Thierry        | 1505        | w1  | s0  | w1  | w0  | s0  | 2.0 |     |
| Dupont Marc            | 1327        | s0  | w1  | s0  | s1  | w0  | 2.0 |     |
| Nilles Carmen          | 1285        | w1  | s1  | w0  | w0  | s0  | 2.0 |     |
| Pletsch Claude         | 1250        | s1  | w0  | s0  | s0  | w0  | 1.0 |     |
| 6 <b>Differdange 3</b> | <b>1276</b> | 5w1 | 1s0 | 3w½ | 4w1 | 2s0 | 0.0 | 2.5 |
| Hentges Sascha         | 1292        | s0  | w0  | s0  | s0  | w0  | 0.0 |     |
| Schram Philippe        | 1311        | w1  | s0  | w½  | w1  | s0  | 2.5 |     |
| Schuster Tom           | 1200        | s0  | w0  | s0  | s0  | w0  | 0.0 |     |
| Diederich Sam          | 1300        | w0  | s0  | w0  | w0  | s0  | 0.0 |     |



## Internationales Jugend-Open von Bonneweg

18.05. - 21.05.2002

| Nr. Teilnehmer          | Titel | TWZ  | At | Verein/Ort           | Land | 1    | 2    | 3    | 4    | 5    | 6    | 7    | Pkte | Sum  |
|-------------------------|-------|------|----|----------------------|------|------|------|------|------|------|------|------|------|------|
| 1 Laznicka Victor       | U14   | 2205 |    |                      | CZE  | 29w1 | 18s1 | 10w1 | 8s1  | 7w1  | 2s½  | 3w0  | 5.5  | 26.0 |
| 2 Jirka Jiri            | U20   | 2398 |    |                      | CZE  | 35w1 | 6s1  | 13w1 | 3s½  | 9w1  | 1w½  | 7s½  | 5.5  | 24.5 |
| 3 Uhl Benjamin          | U18   | 2188 |    | Turm Trier           | GER  | 25s1 | 33w1 | 17s1 | 2w½  | 4s½  | 5w½  | 1s1  | 5.5  | 23.5 |
| 4 Daubenfeld Gilles     | U18   | 2146 |    | Gambit Bonnevoie     | LUX  | 26w1 | 28s½ | 15w1 | 14s1 | 3w½  | 6s½  | 13w1 | 5.5  | 22.5 |
| 5 Balla Tamas           | U18   | 2088 |    |                      | ROM  | 37w1 | 27s1 | 7w½  | 9s½  | 18w1 | 3s½  | 11w1 | 5.5  | 22.5 |
| 6 Hemmerling Pit        | U18   | 1831 |    | Gambit Bonnevoie     | LUX  | 52s1 | 2w0  | 25s1 | 23w1 | 20s1 | 4w½  | 12s1 | 5.5  | 21.0 |
| 7 Hänsel Thomas         | U20   | 2294 |    | Empor-Erfurt         | GER  | 23s1 | 12w1 | 5s½  | 16w1 | 1s0  | 14w1 | 2w½  | 5.0  | 22.0 |
| 8 Ponizil Cyril         | U12   | 1685 |    |                      | CZE  | 42w1 | 11s1 | 28w1 | 1w0  | 12s0 | 29s1 | 18w1 | 5.0  | 21.0 |
| 9 Rudnizki Sergej       | U20   | 2118 |    | Empor-Erfurt         | GER  | 40s1 | 19w1 | 14s½ | 5w½  | 2s0  | 20w1 | 15w1 | 5.0  | 20.5 |
| 10 Georgescu Tiberiu    | U12   | 1850 |    |                      | ROM  | 41s1 | 38w1 | 1s0  | 20w0 | 40s1 | 23w1 | 19s1 | 5.0  | 19.0 |
| 11 Weber Tom            | U18   | 2093 |    | Gambit Bonnevoie     | LUX  | 46s1 | 8w0  | 30s1 | 19w1 | 33s1 | 12w½ | 5s0  | 4.5  | 20.0 |
| 12 Hoegener Claude      | U20   | 1813 |    | Differdange          | LUX  | 44w1 | 7s0  | 26w1 | 29s1 | 8w1  | 11s½ | 6w0  | 4.5  | 20.0 |
| 13 Teodorescu Anka      | U16   | 1980 | D  |                      | ROM  | 32s1 | 20w1 | 2s0  | 27w½ | 21s1 | 16w1 | 4s0  | 4.5  | 20.0 |
| 14 Buckan Jens          | U18   | 1837 |    | Empor-Erfurt         | GER  | 57w1 | 21s1 | 9w½  | 4w0  | 27s1 | 7s0  | 30w1 | 4.5  | 19.5 |
| 15 Feller Sébastien     | U12   | 1695 |    | Gambit Bonnevoie     | FRA  | 36s1 | 16w½ | 4s0  | 30w1 | 17s1 | 33w1 | 9s0  | 4.5  | 19.0 |
| 16 Rubal Adam           | U16   | 2105 |    |                      | CZE  | 48w1 | 15s½ | 22w1 | 7s0  | 28w1 | 13s0 | 27s1 | 4.5  | 19.0 |
| 17 Ocnarescu Victor     | U14   | 1950 |    |                      | ROM  | 56w1 | 24s1 | 3w0  | 21s½ | 15w0 | 26s1 | 28w1 | 4.5  | 18.0 |
| 18 Saatdjian Thomas     | U12   | 1776 |    | Schiffflange         | FRA  | 39s1 | 1w0  | 46s1 | 31w1 | 5s0  | 25w1 | 8s0  | 4.0  | 18.0 |
| 19 Michalowski Peter    | U16   | 1712 |    | Empor-Erfurt         | GER  | 34w1 | 9s0  | 37w1 | 11s0 | 48w1 | 22s1 | 10w0 | 4.0  | 17.0 |
| 20 Nitelea Barbu        | U12   | 1600 |    |                      | ROM  | 43w1 | 13s0 | 41w1 | 10s1 | 6w0  | 9s0  | 37w1 | 4.0  | 17.0 |
| 21 Lombard Christophe   | U16   | 1575 |    | Gambit Bonnevoie     | FRA  | 31s1 | 14w0 | 50s1 | 17w½ | 13w0 | 24s½ | 34w1 | 4.0  | 16.0 |
| 22 Dahm René            | U12   | 1678 |    | Nordstad             | LUX  | 30s½ | 50w1 | 16s0 | 32w½ | 46s1 | 19w0 | 39s1 | 4.0  | 15.5 |
| 23 Greischer Jean-Marie | U16   | 1483 |    | Gambit Bonnevoie     | LUX  | 7w0  | 44s1 | 34w1 | 6s0  | 47w1 | 10s0 | 42w1 | 4.0  | 15.0 |
| 24 Sequeira Ivo         | U16   | 1617 |    | Differdange          | LUX  | 53s1 | 17w0 | 32s½ | 28s0 | 54w1 | 21w½ | 36s1 | 4.0  | 14.5 |
| 25 Beissel Ben          | U18   | 1434 |    | Gambit Bonnevoie     | LUX  | 3w0  | 51s1 | 6w0  | 41s1 | 34w1 | 18s0 | 43w1 | 4.0  | 14.0 |
| 26 Sabelfeld Nastja     | U16   | 1433 | D  | Empor-Erfurt         | GER  | 4s0  | 45w1 | 12s0 | 39w1 | 31s1 | 17w0 | 33s1 | 4.0  | 14.0 |
| 27 Steil-Antoni Fiona   | U14   | 1658 | D  | Differdange          | LUX  | 49w1 | 5w0  | 38s1 | 13s½ | 14w0 | 35s1 | 16w0 | 3.5  | 16.0 |
| 28 Serban Vlad          | U14   | 1756 |    | Gambit Bonnevoie     | LUX  | 45s1 | 4w½  | 8s0  | 24w1 | 16s0 | 32w1 | 17s0 | 3.5  | 16.0 |
| 29 Gomez Daniel         | U12   | 1462 |    | Gambit Bonnevoie     | LUX  | 1s0  | 39w1 | 49s1 | 12w0 | 36s1 | 8w0  | 31s½ | 3.5  | 14.5 |
| 30 Hötzel Markus        | U18   | 1063 |    | Eggenstein-Leopolds. | GER  | 22w½ | 54s1 | 11w0 | 15s0 | 49s1 | 40w1 | 14s0 | 3.5  | 14.5 |
| 31 Gabriel Stefan       | U18   | 999  |    | Eggenstein-Leopolds. | GER  | 21w0 | 56s1 | 35w1 | 18s0 | 26w0 | 48s1 | 29w½ | 3.5  | 13.5 |
| 32 Oliva Jan            | U20   | 1278 |    | Sfr Bittburg         | GER  | 13w0 | 43s1 | 24w½ | 22s½ | 35w½ | 28s0 | 48w1 | 3.5  | 13.0 |
| 33 Mergeai Christophe   | U14   | 1761 |    | Gambit Bonnevoie     | LUX  | 51w1 | 3s0  | 48w1 | 47s1 | 11w0 | 15s0 | 26w0 | 3.0  | 16.0 |
| 34 Mendes Ricardo       | U12   | 1200 |    | Gambit Bonnevoie     | LUX  | 19s0 | 40w1 | 23s0 | 38w1 | 25s0 | 46w1 | 21s0 | 3.0  | 12.0 |
| 35 Serban David         | U10   | 1512 |    | Gambit Bonnevoie     | LUX  | 2s0  | 55w1 | 31s0 | 50w1 | 32s½ | 27w0 | 46s½ | 3.0  | 12.0 |
| 36 Pedraza Diego        | U12   | 1200 |    | Gambit Bonnevoie     | LUX  | 15w0 | 48s0 | 52w1 | 37s1 | 29w0 | 41s1 | 24w0 | 3.0  | 11.0 |
| 37 Kerg Giancarlo       | U14   | 1312 |    | Gambit Bonnevoie     | LUX  | 5s0  | 53w1 | 19s0 | 36w0 | 44s1 | 49w1 | 20s0 | 3.0  | 11.0 |
| 38 Schram Philippe      | U12   | 1311 |    | Differdange          | LUX  | 58w1 | 10s0 | 27w0 | 34s0 | 51w1 | 42s0 | 47w1 | 3.0  | 11.0 |
| 39 Rackusch Ramona      | U18   | 1204 | D  | Eggenstein-Leopolds. | GER  | 18w0 | 29s0 | 43w1 | 26s0 | 56w1 | 47s1 | 22w0 | 3.0  | 10.0 |
| 40 Saatdjian Stéphane   | U10   | 1432 |    | Schiffflange         | FRA  | 9w0  | 34s0 | 42w1 | 44s1 | 10w0 | 30s0 | 51w1 | 3.0  | 10.0 |
| 41 Garcia Miguel        | U14   | 1260 |    | Gambit Bonnevoie     | LUX  | 10w0 | 58s1 | 20s0 | 25w0 | 45s1 | 36w0 | 49s1 | 3.0  | 10.0 |
| 42 Schuster Tom         | U10   | 1200 |    | Differdange          | LUX  | 8s0  | 46w0 | 40s0 | 55w1 | 57s1 | 38w1 | 23s0 | 3.0  | 9.0  |
| 43 Berezhovoj Radan     | U20   | 999  |    | Schiffflange         | LUX  | 20s0 | 32w0 | 39s0 | 58w1 | 50s1 | 54w1 | 25s0 | 3.0  | 9.0  |
| 44 Wohlfel Richard      | U10   | 1207 |    | Gambit Bonnevoie     | LUX  | 12s0 | 23w0 | 53s1 | 40w0 | 37w0 | 57s1 | 54s1 | 3.0  | 8.0  |
| 45 Kirsch Fabienne      | U20   | 1200 | D  | Differdange          | LUX  | 28w0 | 26s0 | 57w+ | 48s0 | 41w0 | 55s1 | 50w1 | 3.0  | 8.0  |
| 46 Zaimovic Nermin      | U14   | 1352 |    | Gambit Bonnevoie     | LUX  | 11w0 | 42s1 | 18w0 | 51s1 | 22w0 | 34s0 | 35w½ | 2.5  | 10.5 |
| 47 Smets Axel           | U12   | 999  |    | Gambit Bonnevoie     | LUX  | 50s0 | 57s1 | 54w1 | 33w0 | 23s0 | 39w0 | 38s0 | 2.0  | 11.0 |
| 48 Steil-Antoni Dario   | U10   | 1352 |    | Differdange          | LUX  | 16s0 | 36w1 | 33s0 | 45w1 | 19s0 | 31w0 | 32s0 | 2.0  | 10.0 |
| 49 Vaneev Ilya          | U10   | 999  |    | Gambit Bonnevoie     | LUX  | 27s0 | 52w+ | 29w0 | 56s1 | 30w0 | 37s0 | 41w0 | 2.0  | 10.0 |
| 50 Smets Lionel         | U10   | 1218 |    | Gambit Bonnevoie     | LUX  | 47w1 | 22s0 | 21w0 | 35s0 | 43w0 | 56s1 | 45s0 | 2.0  | 9.0  |
| 51 Gomez Pablo          | U10   | 1200 |    | Gambit Bonnevoie     | LUX  | 33s0 | 25w0 | 58s1 | 46w0 | 38s0 | 52w1 | 40s0 | 2.0  | 7.0  |
| 52 Querejeta Inigo      | U12   | 1250 |    | Gambit Bonnevoie     | LUX  | 6w0  | 49s- | 36s0 | 54s0 | 55w1 | 51s0 | 58w1 | 2.0  | 4.0  |
| 53 Baasch Thierry       | U12   | 999  |    | Gambit Bonnevoie     | LUX  | 24w0 | 37s0 | 44w0 | 57s- | 58s1 |      | 56w1 | 2.0  | 4.0  |
| 54 Denisov Vlad         | U12   | 1300 |    | Schiffflange         | LUX  | 55s½ | 30w0 | 47s0 | 52w1 | 24s0 | 43s0 | 44w0 | 1.5  | 7.5  |
| 55 Schäfer Torsten      | U18   | 999  |    | Eggenstein-Leopolds. | GER  | 54w½ | 35s0 | 56w0 | 42s0 | 52s0 | 45w0 | 57w1 | 1.5  | 4.5  |
| 56 Pinto Marc           | U10   | 1271 |    | Gambit Bonnevoie     | LUX  | 17s0 | 31w0 | 55s1 | 49w0 | 39s0 | 50w0 | 53s0 | 1.0  | 5.0  |
| 57 Garcia Guillermo     | U10   | 1250 |    | Gambit Bonnevoie     | LUX  | 14s0 | 47w0 | 45s- | 53w+ | 42w0 | 44w0 | 55s0 | 1.0  | 4.0  |
| 58 Pedraza Xavier       | U10   | 999  |    | Gambit Bonnevoie     | LUX  | 38s0 | 41w0 | 51w0 | 43s0 | 53w0 | s+   | 52s0 | 1.0  | 2.0  |

## Challenge Hasi Schmitz auf der Princesse Marie-Astrid 13/05/2002

| Rang Teilnehmer       | TWZ  | Club  | Pkte | Sum  | Rang Teilnehmer      | TWZ  | Club | Pkte | Sum  | Rang Teilnehmer     | TWZ  | Club  | Pkte | Sum  |
|-----------------------|------|-------|------|------|----------------------|------|------|------|------|---------------------|------|-------|------|------|
| 1 Wagener Claude      | 2206 | BIS   | 6.0  | 26.0 | 26 Kalabic Dzelal    | 1920 | BIS  | 4.0  | 16.0 | 50 Bauerle Robert   | 1448 | DUD   | 3.0  | 10.5 |
| 2 Corbin Paul         | 1985 | ECH   | 6.0  | 24.5 | 27 Zanier Nico       | 1684 | JUN  | 4.0  | 16.0 | 51 Nilles Carmen    | 1285 | DUD   | 3.0  | 10.0 |
| 3 Brittner Serge      | 2211 | ECH   | 6.0  | 23.0 | 28 Cosic Mehmedalija | 1696 | BIS  | 4.0  | 16.0 | 52 Weis Jeff        | 1371 | DUD   | 3.0  | 10.0 |
| 4 Stull Norbert       | 2118 | D I F | 5.5  | 24.5 | 29 Schirtz Albert    | 1681 | ECH  | 4.0  | 16.0 | 52 Bauerle Arnaud   | 1320 | DUD   | 3.0  | 10.0 |
| 5 Sailer Douglas      | 2151 | SCH   | 5.5  | 22.0 | 30 Lieser Pierre     | 1612 | SCH  | 4.0  | 14.0 | 54 Koenig Alois     | 1469 | PER   | 3.0  | 10.0 |
| 6 Baskewitsch Pierre  | 1997 | ERR   | 5.0  | 24.0 | 30 Rodesch Toni      | 1543 | PER  | 4.0  | 14.0 | 55 Dupont Marc      | 1327 | DUD   | 3.0  | 10.0 |
| 7 Cerasi Umberto      | 1985 | SCH   | 5.0  | 23.0 | 32 Ramdedovic Mirza  | 1529 | SCH  | 4.0  | 13.0 | 56 Kremer Gilbert   | 1000 | DUD   | 3.0  | 8.0  |
| 8 Kruis Rudi-Anton    | 2025 | LUX   | 5.0  | 22.5 | 33 Pavkovic Marco    | 1597 | BEL  | 4.0  | 12.0 | 57 Bakalarz Janet   | 1201 | D I F | 2.5  | 11.5 |
| 9 Kecap Jsmed         | 2115 | NOR   | 5.0  | 22.0 | 34 Weber Philippe    | 1811 | NOR  | 3.5  | 17.0 | 58 Ludewig Daniela  | 1523 | SCH   | 2.5  | 9.5  |
| 10 Ludewig Robert     | 1943 | SCH   | 5.0  | 21.0 | 35 Schumacher Alain  | 1724 | BON  | 3.5  | 16.0 | 58 Dermann Thierry  | 1505 | BIS   | 2.5  | 9.5  |
| 11 Wagner Steven      | 1884 | D I F | 5.0  | 20.5 | 36 Lorentz Jacques   | 1750 | BON  | 3.5  | 15.5 | 60 Kremer Gilles    | 1000 | DUD   | 2.5  | 7.0  |
| 12 Bakalarz Grazyna   | 2111 | BEL   | 5.0  | 20.0 | 37 Lorenz Peter      | 1596 | WAS  | 3.5  | 15.5 | 61 Weisgerber Anne  | 1222 | PER   | 2.0  | 10.0 |
| 13 Zigrand Roger      | 1832 | PER   | 5.0  | 19.0 | 38 Agovic Rizo       | 1602 | SCH  | 3.5  | 13.5 | 62 Schroeder Dennis | 1243 | SCH   | 2.0  | 8.0  |
| 14 Schmit Francis     | 1924 | BON   | 4.5  | 21.0 | 39 Kremer Nicolas    | 1528 | DUD  | 3.5  | 13.5 | 63 Pletsch Claude   | 1250 | DUD   | 2.0  | 7.0  |
| 15 Kalmes René        | 1942 | BON   | 4.5  | 19.5 | 40 Fattebene Pierre  | 1949 | DUD  | 3.5  | 13.0 | 63 Kintzele Marc    | 1000 | DUD   | 2.0  | 7.0  |
| 16 Bishop Peter       | 1822 | SCH   | 4.5  | 18.5 | 41 Brachmann Nicolas | 1524 | ERR  | 3.5  | 11.0 | 65 Kremer Nadine    | 1000 | DUD   | 2.0  | 7.0  |
| 17 Agovic Enes        | 1670 | SCH   | 4.5  | 18.0 | 42 Dahm René         | 1678 | NOR  | 3.0  | 16.0 | 66 Pusse Aurélie    | 1226 | DUD   | 2.0  | 7.0  |
| 18 Kirsch Gérard      | 1926 | SCH   | 4.5  | 17.5 | 43 Serban Vlad       | 1756 | BON  | 3.0  | 15.0 | 67 Pusse Pauline    | 1205 | DUD   | 2.0  | 6.0  |
| 19 Mergeal Christophe | 1761 | BON   | 4.5  | 16.5 | 44 Reiter Alphonse   | 1737 | SCH  | 3.0  | 15.0 | 68 Denisov Vlad     | 1300 | SCH   | 2.0  | 5.0  |
| 20 Scholtes Théo      | 1723 | ERR   | 4.5  | 16.5 | 45 Weis Francis      | 1000 | WIN  | 3.0  | 13.0 | 69 Kremer Michèle   | 1000 | DUD   | 2.0  | 5.0  |
| 21 Recht Romain       | 1974 | BIS   | 4.0  | 20.0 | 46 Pleim Myriam      | 1558 | SCH  | 3.0  | 13.0 | 70 Hoffmann Nael    | 1200 | DUD   | 2.0  | 4.0  |
| 22 Monaville Guy      | 2140 | PER   | 4.0  | 19.5 | 47 Neu Georges       | 1532 | WAS  | 3.0  | 12.0 | 71 Kolb Claire      | 1000 | DUD   | 1.5  | 7.0  |
| 23 Wagener Christophe | 1847 | SCH   | 4.0  | 18.0 | 48 Donini Carlo      | 1485 | SCH  | 3.0  | 12.0 | 72 Kolb Jean        | 1000 | DUD   | 1.0  | 4.0  |
| 24 Neumann Carlo      | 1817 | PER   | 4.0  | 17.5 | 49 Reisdorf Jean-P.  | 1512 | BET  | 3.0  | 11.5 | 73 Schmit Marc      | 1000 | DUD   | 0.5  | 1.0  |
| 25 Hengel Guy         | 1893 | WAS   | 4.0  | 17.0 |                      |      |      |      |      | 74 Loedts Willi     | 1000 | WAS   | 0.5  | 1.0  |

## Differdinger Stadtmeisterschaft

Maison Emile Mark 01.06.2002

| Rang | Teilnehmer        | TWZ  | 1    | 2    | 3    | 4    | 5    | Pkte | Sum  |
|------|-------------------|------|------|------|------|------|------|------|------|
| 1    | Stull Norbert     | 2118 | 3W½  | 6S½  | 5W1  | 4S1  | 2W1  | 4.0  | 10.5 |
| 2    | Gengler Pierre    | 2073 | 9S1  | 8W1  | 4S1  | 3W½  | 1S0  | 3.5  | 13.0 |
| 3    | Jeitz Christian   | 2039 | 1S½  | 9W1  | 7S1  | 2S½  | 6W½  | 3.5  | 11.0 |
| 4    | Mauquoil Rudi     | 2064 | 10W1 | 5S1  | 2W0  | 1W0  | 7S1  | 3.0  | 10.0 |
| 5    | Goerens Paul      | 2055 | 7S1  | 4W0  | 1S0  | 10W1 | 9S1  | 3.0  | 8.0  |
| 6    | Spartz Guy        | 1910 |      | 1W½  | 8S1  | 9W1  | 3S½  | 3.0  | 7.5  |
| 7    | Schoetter Roby    | 1540 | 5W0  | 10S1 | 3W0  | 8S1  | 4W0  | 2.0  | 6.0  |
| 8    | Steil-Antoni Dari | 1352 | +    | 2S0  | 6W0  | 7W0  | 10S0 | 1.0  | 5.0  |
| 9    | Steil-Antoni Fion | 1658 | 2W0  | 3S0  | 10W1 | 6S0  | 5W0  | 1.0  | 3.0  |
| 10   | Osmanovic Muslija | 1548 | 4S0  | 7W0  | 9S0  | 5S0  | 8W1  | 1.0  | 1.0  |

## Tournoi du Cinquantenaire

Cercle d'Echecs "Philidor" Dommeldange - Beggen 16.06.2002

### Doppelter

### Differdinger Erfolg!

|                         |            |             |                         |            |            |
|-------------------------|------------|-------------|-------------------------|------------|------------|
| <b>1 Differdingen 2</b> | <b>6.0</b> | <b>10.5</b> | <b>12 Dom.-Beggen 4</b> | <b>3.5</b> | <b>7.0</b> |
| Stull Norbert           | 5.5        | 47.0        | Stoll Richard           | 2.5        | 30.0       |
| Goerens Paul            | 5.0        |             | Hauer Ferdy             | 4.5        |            |
| <b>2 Differdingen 1</b> | <b>5.5</b> | <b>10.5</b> | <b>13 Konz 3</b>        | <b>3.5</b> | <b>7.0</b> |
| Jeitz Christian         | 4.5        | 51.0        | Probst Andreas          | 5.0        | 19.0       |
| Jeitz Olivier           | 6.0        |             | Westrich Christian      | 2.0        |            |
| <b>3 Dom.-Beggen 1</b>  | <b>5.5</b> | <b>10.0</b> | <b>14 Junglinster 2</b> | <b>3.5</b> | <b>6.5</b> |
| Weber Jean-Marie        | 5.0        | 40.0        | Rebronja Nusret         | 3.0        | 24.0       |
| Weber Léon              | 5.0        |             | Skenderovic Enes        | 3.5        |            |
| <b>4 Echternach 1</b>   | <b>4.5</b> | <b>9.5</b>  | <b>15 Echternach 2</b>  | <b>3.0</b> | <b>6.0</b> |
| Brittner Serge          | 4.0        | 39.0        | Zilles Paul             | 3.0        | 24.0       |
| Corbin Paul             | 5.5        |             | Rippinger Remy          | 3.0        |            |
| <b>5 Differdingen 3</b> | <b>4.5</b> | <b>9.5</b>  | <b>16 Konz 1</b>        | <b>3.0</b> | <b>6.0</b> |
| Kirsch Laurent          | 5.0        | 32.0        | Giering Helmut          | 3.5        | 23.0       |
| Schoetter Robi          | 4.5        |             | Wickel Helmut           | 2.5        |            |
| <b>6 Dom.-Beggen 2</b>  | <b>4.5</b> | <b>9.0</b>  | <b>17 Dom.-Beggen 3</b> | <b>3.0</b> | <b>5.5</b> |
| Azorit Luis             | 4.5        | 41.0        | Karp Daniel             | 3.0        | 31.0       |
| Nilles Jacques          | 4.5        |             | Nestler Daniel          | 2.5        |            |
| <b>7 Differdingen 4</b> | <b>4.5</b> | <b>8.5</b>  | <b>18 Konz 4</b>        | <b>2.5</b> | <b>5.5</b> |
| Hoegener Claude         | 5.5        | 36.0        | Conrad Michael          | 3.5        | 20.0       |
| Sequeira Ivo            | 3.0        |             | Kirsch Thomas           | 2.0        |            |
| <b>8 Mixte</b>          | <b>3.5</b> | <b>8.0</b>  | <b>19 Schiffingen</b>   | <b>2.5</b> | <b>5.0</b> |
| Rastoder Selim          | 4.5        | 34.0        | Donini Carlo            | 2.0        | 17.0       |
| Agovic Esad             | 3.5        |             | Steil-Antoni Dario      | 3.0        |            |
| <b>9 Esch</b>           | <b>3.5</b> | <b>7.5</b>  | <b>20 Junglinster 1</b> | <b>2.0</b> | <b>4.5</b> |
| Steil-Antoni Fiona      | 4.0        | 32.0        | Royer Tom               | 1.0        | 11.0       |
| Steil Raymond           | 3.5        |             | Zanier Nico             | 3.0        |            |
| <b>10 Junglinster 3</b> | <b>3.5</b> | <b>7.5</b>  | <b>21 Konz 2</b>        | <b>1.5</b> | <b>3.5</b> |
| Ajdarpasic Dzeko        | 3.5        | 25.0        | Conrad Werner           | 2.0        | 14.0       |
| Palamar Ferid           | 4.0        |             | Conrad Heike            | 1.5        |            |

## Fiona Steil-Antoni Landesmeisterin bei den Damen

### Landesmeisterschaft der Damen 1. Runde

|                     |   |                   |     |
|---------------------|---|-------------------|-----|
| Fiona Steil-Antoni  | - | Fabienne Kirsch   | 1-0 |
| Clementine Conrardy | - | Christiane Kirsch | 1-0 |

### Landesmeisterschaft der Damen 2. Runde

|                    |   |                     |     |
|--------------------|---|---------------------|-----|
| Fabienne Kirsch    | - | Christiane Kirsch   | 1-0 |
| Fiona Steil-Antoni | - | Clementine Conrardy | ½-½ |

### Landesmeisterschaft der Damen 3. Runde

|                     |   |                    |     |
|---------------------|---|--------------------|-----|
| Clementine Conrardy | - | Fabienne Kirsch    | 1-0 |
| Christiane Kirsch   | - | Fiona Steil-Antoni | 0-1 |

### Schlussklassement

|   |                             |     |     |                   |
|---|-----------------------------|-----|-----|-------------------|
| 1 | Fiona Steil-Antoni          | DIF | 2.5 | 2. Wertung :      |
| 2 | Clementine Conrardy-Janssen | ERR | 2.5 | die höhere Anzahl |
| 3 | Fabienne Kirsch             | DIF | 1.0 | mit Schwarz       |
| 4 | Christiane Kirsch           | DIF | 0.0 | erzielten Punkte  |

Visit our new  
**WEBSITE**  
[www.lecavalier.lu](http://www.lecavalier.lu)

THE Club

HOT NEWS

unformatted

Links to other chess sites

general result colum

club results

historical photos of lux chess life

Download infos in excel format (soon in PDF) and find dates of next training sessions

photo pages

Ca len dar

# 9. Echternacher Open 25.05.-26.05.2002

| Rang | Teilnehmer          | Titel | TWZ  | At | Verein/Ort         | Land | 1     | 2     | 3    | 4     | 5    | 6    | 7    | 8    | 9    | Pkte | Sum  |
|------|---------------------|-------|------|----|--------------------|------|-------|-------|------|-------|------|------|------|------|------|------|------|
| 1    | Tukmakov Vladimir   | GM    | 2579 | M  |                    | UKR  | 139s1 | 66w1  | 44s1 | 29w1  | 31s1 | 3w½  | 20s1 | 8w½  | 2w½  | 7.5  | 41.5 |
| 2    | Milov Vadim         | GM    | 2606 | M  |                    | SWZ  | 274s1 | 88w1  | 39s1 | 28w1  | 10s1 | 4w½  | 3s½  | 29w1 | 1s½  | 7.5  | 41.0 |
| 3    | Khenkin Igor        | GM    | 2587 | M  |                    | GER  | 162w1 | 89s1  | 55w1 | 12s1  | 78w1 | 1s½  | 2w½  | 9s1  | 5w½  | 7.5  | 41.0 |
| 4    | Jansa Vlastimil     | GM    | 2500 | M  |                    | CZE  | 108w1 | 82s1  | 48w1 | 13s1  | 33w1 | 2s½  | 5w½  | 16s½ | 18w1 | 7.5  | 40.5 |
| 5    | Epishin Vladimir    | GM    | 2606 | M  |                    | RUS  | 111s1 | 76w1  | 57s½ | 62w1  | 58s1 | 30w1 | 4s½  | 10w1 | 3s½  | 7.5  | 39.5 |
| 6    | Boidman Yuri        | IM    | 2431 | M  | SK Turm Eynatten   | GER  | 101w1 | 83s1  | 53w0 | 136s1 | 88w1 | 24s1 | 21w½ | 35s1 | 16w1 | 7.5  | 36.5 |
| 7    | <b>Kritz Leonid</b> | IM    | 2446 | M  | <b>Differdange</b> | GER  | 202w1 | 91s1  | 42w0 | 114s1 | 38w½ | 41s1 | 55w1 | 53s1 | 21w1 | 7.5  | 35.5 |
| 8    | Tiviakov Sergei     | GM    | 2625 | M  |                    | NED  | 173w1 | 65s1  | 15w1 | 58s½  | 34w1 | 9s½  | 17w1 | 1s½  | 14w½ | 7.0  | 38.5 |
| 9    | Kasparov Sergey     | IM    | 2457 | M  |                    | BLR  | 190s1 | 133w1 | 49s1 | 36w½  | 59s1 | 8w½  | 32s1 | 3w0  | 43s1 | 7.0  | 38.0 |

| Rang | Teilnehmer          | TWZ  | Pkte | Rang | Teilnehmer        | TWZ  | Pkte | Rang | Teilnehmer         | TWZ  | Pkte | Rang | Teilnehmer        | TWZ  | Pkte |
|------|---------------------|------|------|------|-------------------|------|------|------|--------------------|------|------|------|-------------------|------|------|
| 10   | Miezis Normunds     | 2483 | 7.0  | 77   | Batkic Nedzib     | 1800 | 5.5  | 144  | Böer Walter        | 1727 | 4.5  | 211  | Ramdedovic Mirza  | 1529 | 3.5  |
| 11   | Berelovich Aleksa   | 2523 | 7.0  | 78   | Alekseev Vadim    | 2407 | 5.0  | 145  | Paulus Werner      | 1771 | 4.5  | 212  | Moog Hermann      | 1200 | 3.5  |
| 12   | Morawietz Dieter    | 2389 | 7.0  | 79   | Pucher Sébastien  | 2051 | 5.0  | 146  | Koster Jaap        | 1750 | 4.5  | 213  | Laeremans Louis   | 1543 | 3.5  |
| 13   | Sonntag Hans-H      | 2364 | 7.0  | 80   | Sailer Douglas    | 2151 | 5.0  | 147  | Lavina Marc        | 1686 | 4.5  | 214  | Cosic Mehmedalija | 1680 | 3.5  |
| 14   | Filipek Jakub       | 2413 | 7.0  | 81   | Monaville Guy     | 2140 | 5.0  | 148  | Steil Raymond      | 1759 | 4.5  | 215  | Coort Jo          | 1446 | 3.5  |
| 15   | Kocur Alois         | 2310 | 7.0  | 82   | Jeitz Christian   | 2068 | 5.0  | 149  | Deinert Wolfgang   | 1659 | 4.5  | 216  | Le Docte Jacques  | 1329 | 3.5  |
| 16   | Berezovsky Igor     | 2435 | 6.5  | 83   | Klasen Holger     | 2052 | 5.0  | 150  | Densing Gerd       | 1679 | 4.5  | 217  | Kessler Lucien    | 1587 | 3.5  |
| 17   | Seul Georg          | 2427 | 6.5  | 84   | Roth Stefan       | 2046 | 5.0  | 151  | Mergeai Christoph  | 1761 | 4.5  | 218  | Sotter Gerlinde   | 1569 | 3.5  |
| 18   | Payen Arnaud        | 2356 | 6.5  | 85   | Karp Serge        | 2166 | 5.0  | 152  | Dahm René          | 1678 | 4.5  | 219  | Van Mierlo Jan    | 1470 | 3.5  |
| 19   | Kluntz Klaus        | 2395 | 6.5  | 86   | Goerke Joachim    | 2078 | 5.0  | 153  | Van de Merwe P.    | 1648 | 4.5  | 220  | Lamberty Michel   | 1568 | 3.5  |
| 20   | Roeder Mathias      | 2487 | 6.5  | 87   | Schroeter Harald  | 1200 | 5.0  | 154  | Jurgens Johan      | 1681 | 4.5  | 221  | Maack Arnold      | 1411 | 3.5  |
| 21   | Lacrosse Marc       | 2267 | 6.5  | 88   | Weber Tom         | 2093 | 5.0  | 155  | Libbrecht Koen     | 1699 | 4.5  | 222  | Sonnabend Peter   | 1282 | 3.5  |
| 22   | Milov Leonid        | 2463 | 6.5  | 89   | Margalin Juri     | 2084 | 5.0  | 156  | Jansen Duighuizen  | 1580 | 4.5  | 223  | Wagner Steven     | 1884 | 3.0  |
| 23   | Nezar Mustafa       | 2352 | 6.5  | 90   | Gengler Pierre    | 2073 | 5.0  | 157  | Giorgetti Cyrille  | 2090 | 4.0  | 224  | Wambach Patrick   | 1480 | 3.0  |
| 24   | Poley Vladimir      | 2334 | 6.5  | 91   | Johann Gregor     | 2054 | 5.0  | 158  | Ludewig Robert     | 1943 | 4.0  | 225  | Romano Toni       | 1703 | 3.0  |
| 25   | Margoline Boris     | 2418 | 6.5  | 92   | Deiller Pascal    | 2059 | 5.0  | 159  | Gnad Gunnar        | 1874 | 4.0  | 226  | Schillemans Ton   | 1452 | 3.0  |
| 26   | Terhorst Jochen     | 2185 | 6.5  | 93   | Blanchard Alain   | 1850 | 5.0  | 160  | Van der Velde Syt  | 1688 | 4.0  | 227  | Förster Sven      | 1283 | 3.0  |
| 27   | Van Leent Dimitri   | 2070 | 6.5  | 94   | Cerasi Umberto    | 1985 | 5.0  | 161  | Kemmer Josef       | 1564 | 4.0  | 228  | Rosewick Mathieu  | 1116 | 3.0  |
| 28   | Haub Thorsten-Mic   | 2389 | 6.0  | 95   | Lötzerich Rolf    | 2055 | 5.0  | 162  | De Gloppler Bart   | 1810 | 4.0  | 229  | Antony Roland     | 1480 | 3.0  |
| 29   | Kochholz Ludger     | 2384 | 6.0  | 96   | Hilarius Sander   | 1829 | 5.0  | 163  | Quabach Jürgen     | 2158 | 4.0  | 230  | Jaegers Paul      | 1200 | 3.0  |
| 30   | Balcerak Jakob      | 2412 | 6.0  | 97   | Baudner Guntmar   | 2008 | 5.0  | 164  | Strack Rolf        | 1655 | 4.0  | 231  | Kok Jan           | 1450 | 3.0  |
| 31   | Welling Gerard      | 2406 | 6.0  | 98   | Wislez Francis    | 2040 | 5.0  | 165  | Bardin Christian   | 1850 | 4.0  | 232  | Nepper François   | 1354 | 3.0  |
| 32   | Wierfig Wolfgang    | 2240 | 6.0  | 99   | Wudin Victor      | 1969 | 5.0  | 166  | Kocur Beata        | 1728 | 4.0  | 233  | Griesinger Christ | 1368 | 3.0  |
| 33   | Vanderstricht Gee   | 2404 | 6.0  | 100  | Bishop Peter      | 1822 | 5.0  | 167  | Vanhamme Patrick   | 1765 | 4.0  | 234  | Baken Jos         | 1506 | 3.0  |
| 34   | Brendel Oliver      | 2380 | 6.0  | 101  | Van der Giessen A | 1770 | 5.0  | 168  | Van de Tillaart H  | 1696 | 4.0  | 235  | Besseling Bernard | 1401 | 3.0  |
| 35   | Jonkman Harmen      | 2520 | 6.0  | 102  | Brittner Johann   | 2091 | 5.0  | 169  | Van der Ende Ad    | 1671 | 4.0  | 236  | Nobelen Mary      | 1392 | 3.0  |
| 36   | Weber Jean-Marie    | 2263 | 6.0  | 103  | Simons Jean       | 1858 | 5.0  | 170  | Urban Guy          | 1652 | 4.0  | 237  | Visser Nico       | 1360 | 3.0  |
| 37   | Ginsburg Gennadij   | 2473 | 6.0  | 104  | Sorras Alexios    | 1984 | 5.0  | 171  | Achen Denis        | 1710 | 4.0  | 238  | Steinschuld Jo    | 1496 | 3.0  |
| 38   | Balcerak Philip     | 2129 | 6.0  | 105  | Matriciani Rüdige | 1929 | 5.0  | 172  | Noras Peter        | 1748 | 4.0  | 239  | Magar Kai         | 1140 | 3.0  |
| 39   | Henris Luc          | 2300 | 6.0  | 106  | Weis Frédéric     | 1982 | 5.0  | 173  | Neuman Carlo       | 1817 | 4.0  | 240  | Houtsmas Hans     | 1200 | 3.0  |
| 40   | Tonoli José         | 2164 | 6.0  | 107  | Paepens Jan       | 2050 | 5.0  | 174  | Van Steenoven Leo  | 1788 | 4.0  | 241  | Blankertz Harald  | 1300 | 3.0  |
| 41   | Nizhegorodova Mar   | 2167 | 6.0  | 108  | Gertz Jürgen      | 1798 | 5.0  | 175  | Meyts Josef        | 1575 | 4.0  | 242  | Linster Ben       | 1207 | 3.0  |
| 42   | Huizer Mark         | 2207 | 6.0  | 109  | Lares Harald      | 1986 | 5.0  | 176  | Timmers Roel       | 1613 | 4.0  | 243  | Weirich Eric      | 1200 | 3.0  |
| 43   | Besel               | 2169 | 6.0  | 110  | Oelze Achim       | 1831 | 5.0  | 177  | Schoetter Robi     | 1540 | 4.0  | 244  | Galli Marcel      | 1387 | 3.0  |
| 44   | Dranischnikov Ego   | 2268 | 6.0  | 111  | Heiermann Peter   | 1813 | 5.0  | 178  | Van der Fluitt Fra | 1528 | 4.0  | 245  | Balaji Sadasivam  | 1200 | 3.0  |
| 45   | Schockenbäumer Di   | 2188 | 6.0  | 112  | Zigrand Roger     | 1832 | 5.0  | 179  | Weitering Peter    | 1697 | 4.0  | 246  | Klassen Olga      | 1241 | 3.0  |
| 46   | Goriachnik Dimitr   | 2230 | 6.0  | 113  | Loo Bernd         | 2044 | 5.0  | 180  | Peeters Joep       | 1794 | 4.0  | 247  | Medernach Fernand | 1200 | 2.5  |
| 47   | Johann Stefan       | 2158 | 6.0  | 114  | Smailovic Omer    | 2005 | 5.0  | 181  | Steil-Antoni Fion  | 1658 | 4.0  | 248  | Linster Philippe  | 1505 | 2.5  |
| 48   | Prang Edgar Dr.     | 2250 | 6.0  | 115  | Niedenthal Robert | 1700 | 5.0  | 182  | De Gloppler Maarte | 1500 | 4.0  | 249  | Forster Manfred   | 1434 | 2.5  |
| 49   | Schmidt Martin      | 2214 | 6.0  | 116  | Ramdedovic Delija | 1869 | 5.0  | 183  | Conrardy-Janssen   | 1673 | 4.0  | 250  | Donini Carlo      | 1485 | 2.5  |
| 50   | Vogel Heike         | 2153 | 6.0  | 117  | Hemmerling Pit    | 1831 | 5.0  | 184  | Mossong Bernadett  | 1738 | 4.0  | 251  | Forster Gabriele  | 1200 | 2.5  |
| 51   | Daverkausen Bernd   | 2228 | 6.0  | 118  | Mengler Marc      | 1768 | 5.0  | 185  | Leonhardt Herbert  | 1628 | 4.0  | 252  | Ludwig Daniel     | 1300 | 2.5  |
| 52   | Schneider Friedhe   | 2013 | 6.0  | 119  | Neuens Heiko      | 1761 | 5.0  | 186  | Gewert Arne        | 1565 | 4.0  | 253  | De Caro Samantha  | 1200 | 2.5  |
| 53   | Wagener Claude      | 2180 | 5.5  | 120  | Fugate Courtney   | 1708 | 5.0  | 187  | Zimmer Elmar       | 1550 | 4.0  | 254  | Ferretti Maurizio | 1200 | 2.5  |
| 54   | Brittner Serge      | 2198 | 5.5  | 121  | Ratayczak Hauke   | 1794 | 5.0  | 188  | Mols Ronny         | 1548 | 4.0  | 255  | Greisch Sacha     | 1278 | 2.5  |
| 55   | Baldan Markus       | 2298 | 5.5  | 122  | Hodzic Elvir      | 1700 | 5.0  | 189  | Mortier Georges    | 1527 | 4.0  | 256  | Braas Patrick     | 1200 | 2.5  |
| 56   | Mossong Hubert      | 2203 | 5.5  | 123  | Stull Norbert     | 2133 | 4.5  | 190  | Kuhn Helmut        | 1788 | 4.0  | 257  | Hengel Guy        | 1893 | 2.0  |
| 57   | Kipper Jens         | 2314 | 5.5  | 124  | Martin van Gils   | 2024 | 4.5  | 191  | Dierck Jef         | 1573 | 4.0  | 258  | Risch Michel      | 2054 | 2.0  |
| 58   | Schulz Klaus-Juer   | 2393 | 5.5  | 125  | Pennings Jean-Pau | 1895 | 4.5  | 192  | Drijbooms Laurent  | 1508 | 4.0  | 259  | Ludewig Daniela   | 1523 | 2.0  |
| 59   | Hirschinger Thoma   | 2114 | 5.5  | 126  | Moog Gerhard      | 1854 | 4.5  | 193  | Förster Nils       | 1352 | 4.0  | 260  | Steinhauer Rudi   | 1200 | 2.0  |
| 60   | Brauer Karl-Heinz   | 2127 | 5.5  | 127  | Kaizer A.         | 1897 | 4.5  | 194  | Mumanovic Adis     | 1200 | 3.5  | 261  | Degano Steve      | 1345 | 2.0  |
| 61   | Daubenfeld Gilles   | 2143 | 5.5  | 128  | Mosebach Peter    | 1868 | 4.5  | 195  | Baskewitsch Pierr  | 1997 | 3.5  | 262  | Di Cato Francis   | 1322 | 2.0  |
| 62   | Prizker Boris       | 2196 | 5.5  | 129  | Jeitz Olivier     | 2052 | 4.5  | 196  | Hönig Thomas       | 1862 | 3.5  | 263  | Lentz Joseph      | 1193 | 2.0  |
| 63   | Van de Wynkele Er   | 2117 | 5.5  | 130  | Wietor Henri      | 1915 | 4.5  | 197  | Kalmes René        | 1942 | 3.5  | 264  | Kirsch Fabienne   | 1200 | 2.0  |
| 64   | Busche Stefan       | 2038 | 5.5  | 131  | Adam Stefan       | 1831 | 4.5  | 198  | Evers Richard      | 1683 | 3.5  | 265  | Ebel Huub         | 1297 | 2.0  |
| 65   | Ackermann Robert    | 2102 | 5.5  | 132  | Vausort André     | 1912 | 4.5  | 199  | Sluijter Peter     | 1530 | 3.5  | 266  | Wette Sebastian   | 1200 | 2.0  |
| 66   | Daces Philippe      | 2090 | 5.5  | 133  | Goerens Paul      | 2055 | 4.5  | 200  | Van Doggenaar Han  | 1881 | 3.5  | 267  | Zigerova Petra    | 1200 | 2.0  |
| 67   | Trauth Michael      | 2219 | 5.5  | 134  | Wöltge Carsten    | 1985 | 4.5  | 201  | Westermann Bernha  | 1707 | 3.5  | 268  | Branquinho Bruno  | 1270 | 2.0  |
| 68   | Brendel Bergit      | 1968 | 5.5  | 135  | Charrier Jean-Cla | 1900 | 4.5  | 202  | Welter Richard     | 1779 | 3.5  | 269  | Kirsch Géraldine  | 1200 | 2.0  |
| 69   | Hissette Christophe | 2046 | 5.5  | 136  | Houweling Bert    | 1993 | 4.5  | 203  | Horan Thomas       | 1614 | 3.5  | 270  | Kloet Rik         | 1350 | 2.0  |
| 70   | Both Gert           | 1844 | 5.5  | 137  | Kalabic Dzelal    | 1920 | 4.5  | 204  | Schirtz Albert     | 1681 | 3.5  | 271  | Engel Ewald       | 1713 | 1.5  |
| 71   | Pick Stefan         | 1986 | 5.5  | 138  | Rörig Gerhard     | 1789 | 4.5  | 205  | Schleck Viktor     | 1657 | 3.5  | 272  | Chainay Gérard    | 1480 | 1.5  |
| 72   | Feller Sébastien    | 1695 | 5.5  | 139  | Zilles Paul       | 1804 | 4.5  | 206  | McNab Ben          | 1620 | 3.5  | 273  | Kirsch Christiane | 1214 | 1.5  |
| 73   | Roos Christoph      | 2052 | 5.5  | 140  | Stoll Richard     | 1801 | 4.5  | 207  | Decroupe Johann    | 1597 | 3.5  | 274  | Huffer Stefan     | 1050 | 1.0  |
| 74   | Corbin Paul         | 1985 | 5.5  | 141  | Imiolek Jean-Mari | 1990 | 4.5  | 208  | Van de Pol Alfred  | 1200 | 3.5  | 275  | Ketani Yaris      | 1200 | 1.0  |
| 75   | Sauvage Eric        | 2065 | 5.5  | 142  | Greiner Wolfgang  | 1759 | 4.5  | 209  | Houtsmas Sybrand   | 1550 | 3.5  | 276  | Lorenz Guy        | 1408 | 1.0  |
| 76   | Kecap Ismet         | 2093 | 5.5  | 143  | Bongers Erik      | 2106 | 4.5  | 210  | Jordan Günter      | 1414 | 3.5  | 277  | Menschow Stanisla | 1200 | 1.0  |



|     |                    |      |   |       |       |       |       |       |       |       |       |       |      |      |
|-----|--------------------|------|---|-------|-------|-------|-------|-------|-------|-------|-------|-------|------|------|
| 82  | Jeitz Christian    | 2068 | M | 234s1 | 4w0   | 145s1 | 70w½  | 161s1 | 49w½  | 46w1  | 12s0  | 48w0  | 5.0  | 29.0 |
| 90  | Gengler Pierre     | 2073 | M | 259s1 | 11w0  | 190s1 | 93w1  | 29s0  | 103w1 | 39s0  | 117w1 | 36s0  | 5.0  | 28.0 |
| 104 | Sorras Alexios     | 1984 | M | 265w1 | 15s0  | 152w1 | 46s0  | 204w½ | 120s1 | 67w0  | 198s1 | 78w½  | 5.0  | 25.0 |
| 114 | Smailovic Omer     | 2005 | M | 237s1 | 29w0  | 168s1 | 7w0   | 118s0 | 182w1 | 148s1 | 49w0  | 160s1 | 5.0  | 24.0 |
| 123 | Stull Norbert      | 2133 | M | 218w1 | 96s1  | 34w0  | 131s1 | 18w0  | 125s½ | 196w1 | 24s0  | 68w0  | 4.5  | 28.0 |
| 129 | Jeitz Olivier      | 2052 | M | 229w1 | 17s0  | 166w½ | 167s½ | 225w1 | 162s½ | 108w½ | 93s0  | 142w½ | 4.5  | 24.5 |
| 133 | Goerens Paul       | 2055 | M | 238w1 | 9s0   | 119w0 | 153s1 | 202w1 | 96s0  | 121w1 | 126s½ | 70w0  | 4.5  | 24.0 |
| 177 | Schoetter Robi     | 1540 | M | 102s½ | 69w½  | 223s0 | 190w1 | 128s0 | 121w0 | 252s1 | 148w½ | 184s½ | 4.0  | 19.0 |
| 181 | Steil-Antoni Fiona | 1658 | W | 62s½  | 102w0 | 260s1 | 135w0 | 27s0  | 237w1 | 77s0  | 216w1 | 173w½ | 4.0  | 18.0 |
| 221 | Maack Arnold       | 1411 | M | 113w0 | 148w0 | 275s1 | 147s0 | 264w½ | 239s½ | 243w½ | 251s1 | 3.5   | 12.5 |      |
| 223 | Wagner Steven      | 1884 | M | 267w1 | 42s0  | 177w1 | 88s0  | 170w1 |       |       |       | 3.0   | 11.0 |      |
| 243 | Weirich Eric       | 1200 | M | 200w0 | 152s0 | 248w0 | 270s1 | 189w0 | 233s0 | 265w1 | 221s½ | 229s½ | 3.0  | 10.5 |
| 255 | Reisch Sacha       | 1278 | M | 68w0  | 72s0  | 188w0 | 256s1 | 211w0 | 214s½ | 217w0 | 253s0 | 263w1 | 2.5  | 9.0  |
| 258 | Risch Michel       | 2054 | M | 224w0 | 21s0  | 142w0 | 206s1 | 101w0 | 175s0 |       |       | 2.0   | 14.0 |      |
| 261 | Degano Steve       | 1345 | M | 109w0 | 120s0 | 218w0 | 267s1 | 175w0 | 275s1 | 209w0 | 228s0 | 262w0 | 2.0  | 10.0 |
| 262 | Di Cato Francis    | 1322 | M | 74w0  | 225s0 | 186w0 | 253s0 | 277w1 | 263s1 | 188w0 | 220w0 | 261s0 | 2.0  | 9.0  |
| 264 | Kirsch Fabienne    | 1200 | W | 127w0 | 214s0 | 192w0 | 233s0 | 270w1 | 221s½ | 241w0 | 266s½ | 238w0 | 2.0  | 8.0  |
| 268 | Branquinho Bruno   | 1270 | M | 158s0 | 198w0 | 178s0 | 244w0 | 269s1 | 220w0 | 251w0 | 263s0 | 272w1 | 2.0  | 6.0  |
| 269 | Kirsch Geraldine   | 1200 | W | 116w0 | 164s0 | 229w0 | 265s0 | 268w0 | 267w0 | 270w1 | 277s1 | 241w0 | 2.0  | 5.0  |
| 273 | Kirsch Christine   | 1214 | W | 105s0 | 154w0 | 259s0 | 237w0 | 266s½ | 260s0 | 277s0 | 270w0 | +1.5  | 3.5  |      |



# Mosel-Eifel-Jugendopen Bitburg 05.05.2002

## Jugend-Junioren-Championship (9 Teilnehmer)

|   |                      |      |               |     |      |
|---|----------------------|------|---------------|-----|------|
| 1 | Dubkov Andrej        | 2201 | Lahnstein     | 5.5 | 28.0 |
| 2 | Schenderowitsch M    | 2190 | Koblenz       | 5.5 | 27.0 |
| 3 | Meinhardt Maximilian | 2175 | Schifferstadt | 5.5 | 22.0 |
| 4 | Weber Tom            | 2085 | BON           | 5.0 | 24.5 |
| 6 | Raach Stephen        | 1923 | Turm Trier    | 3.5 | 21.0 |

## U-18 (12 Teilnehmer)

|    |                   |      |            |     |      |
|----|-------------------|------|------------|-----|------|
| 1  | Schoetter Robi    | 1500 | DIF        | 5.5 | 27.5 |
| 2  | Hemmerling Pit    | 1810 | BON        | 5.0 | 29.5 |
| 3  | Schirjaew Sergeij | 1561 | Turm Trier | 5.0 | 27.0 |
| 7  | Origer Muriel     | 1593 | BON        | 3.5 | 25.0 |
| 8  | Greisch Sacha     | 1300 | DIF        | 3.0 | 21.5 |
| 10 | Weirich Eric      |      | DIF        | 2.0 | 21.5 |

## U-16 (32 Teilnehmer)

|    |                      |      |           |     |      |
|----|----------------------|------|-----------|-----|------|
| 1  | Schuh Gerhard        | 1736 | Zewen     | 6.0 | 33.0 |
| 2  | Sequeira Ivo         | 1600 | DIF       | 5.5 | 30.0 |
| 3  | Schlüss Florian      | 1641 | Siershahn | 5.0 | 31.0 |
| 18 | Greischer Jean-Marie | 1483 | BON       | 3.5 | 22.0 |
| 24 | Branquinho Bruno     | 1235 | DIF       | 2.5 | 22.0 |

## U-14 (43 Teilnehmer)

|    |                 |      |             |     |      |
|----|-----------------|------|-------------|-----|------|
| 1  | Serban Vlad     | 1801 | BON         | 6.5 | 32.5 |
| 2  | Mandery Markus  | 1644 | Mutterstadt | 6.0 | 33.0 |
| 3  | Janke Christian | 1428 | Siershahn   | 5.5 | 32.5 |
| 18 | Pletsch Claude  | 1250 | DUD         | 4.0 | 23.0 |
| 21 | Zaimovic Nermin | 1352 | BON         | 3.5 | 28.5 |

## U-12 (72 Teilnehmer)

|    |                   |      |              |     |      |
|----|-------------------|------|--------------|-----|------|
| 1  | Wortmann Jonas    | 1560 | Limburgerhof | 6.5 | 32.0 |
| 2  | Götz Daniel       | 1321 | Feilbing     | 6.5 | 28.0 |
| 3  | Kleine Jannik     |      | Altenkirchen | 6.0 | 32.5 |
| 4  | Dahm René         | 1678 | NOR          | 6.0 | 26.0 |
| 6  | Bakalarz Janet    | 1201 | DIF          | 5.0 | 33.0 |
| 13 | Pedraza Diego     | 1200 | BON          | 5.0 | 22.0 |
| 32 | Querejeta Inigo   | 1250 | BON          | 4.0 | 20.0 |
| 42 | Smet Axel         |      | BON          | 3.0 | 26.0 |
| 46 | Kuhling David     |      | BON          | 3.0 | 23.0 |
| 55 | Schram Philippe   | 1300 | DIF          | 2.5 | 22.5 |
| 59 | Baasch Thierry    |      | BON          | 2.5 | 19.5 |
| 61 | Blaise Julie      | 1233 | ECH          | 2.0 | 22.5 |
| 72 | Kielgast Fridtjof |      | DIF          | 1.0 | 14.0 |

## U-10 (51 Teilnehmer)

|    |                    |      |            |     |      |
|----|--------------------|------|------------|-----|------|
| 1  | Korman Maxim       | 1350 | Turm Trier | 6.5 | 32.0 |
| 2  | Thier Simon        | 1325 | Siershahn  | 6.0 | 32.0 |
| 3  | Lauer Marius       | 1182 | Wolfstein  | 5.5 | 30.5 |
| 4  | Serban David       | 1539 | BON        | 5.0 | 34.5 |
| 7  | Braas Patrick      | 1200 | ECH        | 5.0 | 29.5 |
| 8  | Schuster Tom       | 1200 | DIF        | 5.0 | 29.0 |
| 14 | Pütz Yannick       | 1370 | BON        | 4.0 | 30.0 |
| 16 | Pinto Marc         | 1279 | BON        | 4.0 | 28.5 |
| 20 | Heiser Ben         |      | DIF        | 4.0 | 25.5 |
| 31 | Smets Lionel       | 1218 | BON        | 3.0 | 24.5 |
| 34 | Dahm Joëlle        |      | NOR        | 3.0 | 22.0 |
| 36 | Anderson Daniel    |      | BON        | 3.0 | 22.0 |
| 37 | Charpentier Julien |      | DIF        | 2.5 | 25.0 |

## U-8 (21 Teilnehmer)

|    |                  |      |          |     |      |
|----|------------------|------|----------|-----|------|
| 1  | Dupont Marc      | 1327 | DUD      | 6.0 | 28.0 |
| 2  | Rosswinkel Marek |      | Prüm     | 6.0 | 27.5 |
| 3  | Neukirch Nicolai |      | Speicher | 5.0 | 29.0 |
| 5  | Ketani Yanis     |      | DUD      | 5.0 | 22.5 |
| 6  | Arnedo Alberto   | 1229 | BON      | 4.0 | 32.0 |
| 8  | Pedraza Xavier   |      | BON      | 4.0 | 27.5 |
| 18 | Dahm Jill        |      | NOR      | 2.5 | 22.5 |
| 21 | Bakalarz Bianca  |      | DIF      | 2.0 | 19.5 |

# Semi Marathon Blitz 2002 Schiffingen 15.06.2002

## Vollrundenturnier - doppelrundig

| Rg | Name               | ELO  | Club | Total |
|----|--------------------|------|------|-------|
| 1  | Mossong Hubert     | 2166 | DUD  | 42.0  |
| 2  | Monaville Guy      | 2128 | PER  | 39.5  |
| 3  | Hisette Christophe | 2044 | PET  | 38.5  |
| 4  | Ackermann Robert   | 2102 | BON  | 38.5  |
| 5  | Daubenfeld Gilles  | 2132 | BON  | 37.0  |
| 6  | Rastoder Selim     | 1803 | ERR  | 34.0  |
| 7  | Schmit Francis     | 1941 | BON  | 29.5  |
| 8  | Agovic Rizo        | 1619 | SCH  | 26.5  |
| 9  | Ludewig Robert     | 1894 | SCH  | 25.5  |
| 10 | Kirsch Gérard      | 1926 | SCH  | 25.5  |
| 11 | Agovic Esad        | 1661 | BON  | 24.5  |
| 12 | Sabotic Rameza     | 1800 | ERR  | 24.0  |
| 13 | Steil-Antoni Fiona | 1699 | DIF  | 23.5  |
| 14 | Wagener Christophe | 1816 | SCH  | 23.5  |
| 15 | Geschwindt Gilbert | 1777 | SCH  | 19.5  |
| 16 | Neuman Carlo       | 1811 | PER  | 19.0  |
| 17 | Pleim Myriam       | 1606 | SCH  | 17.0  |
| 18 | Steil-Antoni Dario | 1415 | DIF  | 16.5  |
| 19 | Schumacher Alain   | 1711 | BON  | 16.5  |
| 20 | Ramdedovic Mirza   | 1529 | SCH  | 11.5  |
| 21 | Clement Marc       | 1446 | DUD  | 9.0   |
| 22 | Donini Carlo       | 1485 | SCH  | 7.0   |
| 23 | Ludewig Daniela    | 1516 | SCH  | 4.0   |

## Finale A

| Rg | Name               | ELO  | Club | Total |
|----|--------------------|------|------|-------|
| 1  | Monaville Guy      | 2128 | PER  | 8.0   |
| 2  | Hisette Christophe | 2044 | PET  | 7.0   |
| 3  | Rastoder Selim     | 1803 | ERR  | 7.0   |
| 4  | Mossong Hubert     | 2166 | DUD  | 7.0   |
| 5  | Schmit Francis     | 1941 | BON  | 6.0   |
| 6  | Ackerman Roby      | 2102 | BON  | 6.0   |
| 7  | Sabotic Rameza     | 1800 | ERR  | 5.5   |
| 8  | Ludewig Robert     | 1894 | SCH  | 5.5   |
| 9  | Agovic Rizo        | 1619 | SCH  | 4.5   |
| 10 | Kirsch Gérard      | 1926 | SCH  | 4.0   |
| 11 | Daubenfeld Gilles  | 2132 | BON  | 3.5   |
| 12 | Agovic Esad        | 1661 | BON  | 2.0   |

## Finale B

| Rg | Name               | ELO  | Club | Total |
|----|--------------------|------|------|-------|
| 1  | Neuman Carlo       | 1811 | PER  | 10.0  |
| 2  | Wagener Christophe | 1816 | SCH  | 9.0   |
| 3  | Geschwindt Gilbert | 1777 | SCH  | 9.0   |
| 4  | Steil-Antoni Fiona | 1699 | DIF  | 6.5   |
| 5  | Clement Marc       | 1446 | DUD  | 6.5   |
| 6  | Pleim Myriam       | 1606 | SCH  | 6.0   |
| 7  | Ramdedovic Mirza   | 1529 | SCH  | 5.5   |
| 8  | Schumacher Alain   | 1711 | BON  | 5.0   |
| 9  | Steil-Antoni Dario | 1415 | DIF  | 4.0   |
| 10 | Donini Carlo       | 1485 | SCH  | 3.5   |
| 11 | Ludewig Daniela    | 1516 | SCH  | 1.0   |

# Championnat Blitz par équipes 04.05.2002

Rangliste: Stand nach der 7. Runde im 2. Durchgang

| Rang | Mannschaft   | 1  | 2  | 3 | 4  | 5  | 6  | 7  | 8 | MP   | BP   |
|------|--------------|----|----|---|----|----|----|----|---|------|------|
| 1    | Dudelange    | 3  | 2  | 3 | 3  | 2½ | 4  | 4  |   | 27.0 | 47.0 |
| 2    | Bonnevoie 1  | 1  | 3  | 4 | 2½ | 3  | 2½ | 4  |   | 22.0 | 38.0 |
| 3    | Differdange  | 2  | 1  | 3 | 2  | 3  | 4  | 4  |   | 21.0 | 38.0 |
| 4    | Bonnevoie 2  | 1  | 0  | 1 | 3  | 3½ | 2  | 4  |   | 14.0 | 30.5 |
| 5    | Schiffange 1 | 1  | 1½ | 2 | 2  | 3  | 2  | 1  | 4 | 12.0 | 25.5 |
| 6    | Perlé        | 1½ | 1  | 1 | ½  | 2  | 3  | 3½ |   | 9.0  | 24.0 |
| 7    | Nordstad     | 0  | 1½ | 0 | 2  | 3  | 1  | 3½ |   | 7.0  | 18.0 |
| 8    | Schiffange 2 | 0  | 0  | 0 | 0  | 0  | ½  | ½  | 3 | 0.0  | 3.0  |

Die Differdinger Mannschaft:

Gengler Pierre, Hartung Jerry, Jeitz Christian, Stull Norbert

# KEDANGE-SUR-CANNER 21.04.2002

| Rg | Nom                | Injs/Elo | Pts | Sum  | Rg | Nom               | Injs/Elo | Pts | Sum  |
|----|--------------------|----------|-----|------|----|-------------------|----------|-----|------|
| 1  | Wirig Anthony      | 2370     | 9.0 | 45.0 | 8  | Schneider Nicolas | 1690     | 6.0 | 29.5 |
| 2  | Hisette Christophe | 2046     | 7.5 | 39.5 | 9  | Le Van Tan        | 1700     | 6.0 | 29.0 |
| 3  | Denisart Anthony   | 1990     | 7.0 | 35.0 | 10 | Vignale Stéphane  | 1499     | 5.5 | 33.0 |
| 4  | Thiel Jean-Claude  | 2130     | 6.5 | 35.5 | 24 | Sequeira Ivo      | 1617     | 5.0 | 25.5 |
| 5  | Hoegener Claude    | 1813     | 6.5 | 31.0 | 30 | Sorras Alexios    | 2000     | 4.5 | 22.5 |
| 6  | Risch Michel       | 2030     | 6.0 | 34.0 | 31 | Schoetter Robi    | 1540     | 4.5 | 21.5 |

...

59 participants

# COUPE DE LA TOUR D'ARGENT - BEXBACH 09.06.2002

|   | Hisette         | Saül N | Coenen s p | Spartz Guy | Ginas J | Dahm M | Kirsch F | Kirsch C | Pkte | Platz |
|---|-----------------|--------|------------|------------|---------|--------|----------|----------|------|-------|
| A | Differdange     | 0      | 1          | 2          | 2       | 2      | 0        | 0        | 7    | 4     |
| B | Bexbach         | 2      | 0          | 0          | 1       | 2      | 2        | 2        | 11   | 2     |
| C | Schwarzenbach   | 2      | 0          | 2          | 0       | 2      | 2        | 0        | 10   |       |
| D | Metz            | 2      | 1          | 2          | 2       | 2      | 0        | 2        | 13   | 1     |
| E | Petite Rosselle | 0      | 2          | 1          | 0       | 0      | 1        | 2        | 6    | 5     |
| F | Athus           | 0      | 2          | 1          | 0       | 0      | 1        | 0        | 4    | 6     |

# 12e Challenge de la Ville de Diekirch 07.07.2002

| Rg | Teilnehmer           |    | ELO  | Club    | 1    | 2    | 3    | 4    | 5    | 6    | 7    | Pkte | Sum  |
|----|----------------------|----|------|---------|------|------|------|------|------|------|------|------|------|
| 1  | Dgebuadse Alexandre  | GM | 2537 | Gand    | 35w1 | 12s1 | 9w1  | 7s1  | 6w1  | 2s1  | 4w½  | 6.5  | 27.5 |
| 2  | Bakalarz Mietek      | FM | 2334 | DIF     | 27w1 | 22s1 | 14w1 | 18s1 | 5w1  | 1w0  | 7s1  | 6.0  | 26.0 |
| 3  | Berend Fred          | IM | 2360 | BON     | 28s1 | 23w1 | 18s0 | 21w1 | 14s1 | 8w1  | 5s1  | 6.0  | 23.0 |
| 4  | Boidman Yuri         | IM | 2405 | ECH     | 46s1 | 21w1 | 7s0  | 13w1 | 9s1  | 18w1 | 1s½  | 5.5  | 22.5 |
| 5  | Mossong Hubert       | FM | 2166 | DUD     | 50s1 | 40w1 | 20s1 | 19w1 | 2s0  | 15w1 | 3w0  | 5.0  | 24.0 |
| 6  | Brittner Serge       |    | 2203 | ECH     | 44w1 | 31s1 | 37w1 | 8s1  | 1s0  | 19w1 | 9s0  | 5.0  | 24.0 |
| 7  | Weber Tom            |    | 2013 | BON     | 48w1 | 30s1 | 4w1  | 1w0  | 20s1 | 12s1 | 2w0  | 5.0  | 23.0 |
| 8  | Hiseté Christophe    |    | 2083 | PET     | 36s1 | 34w1 | 10s1 | 6w0  | 11w1 | 3s0  | 24s1 | 5.0  | 22.0 |
| 9  | Daubenfeld Gilles    |    | 2131 | BON     | 54s1 | 25w1 | 1s0  | 16w1 | 4w0  | 22s1 | 6w1  | 5.0  | 20.0 |
| 10 | Haub Thorsten Micha  | IM | 2384 | NOR     | 43w1 | 13s1 | 8w0  | 22s1 | 18w0 | 30s1 | 20w1 | 5.0  | 20.0 |
| 11 | Gengler Pierre       |    | 2197 | DIF     | 56s1 | 16w1 | 19s0 | 31w1 | 8s0  | 23w1 | 21s1 | 5.0  | 20.0 |
| 12 | Wislez Francis       |    | 2050 | Warem.  | 63s1 | 1w0  | 45s1 | 37w1 | 17s1 | 7w0  | 18s1 | 5.0  | 20.0 |
| 13 | Corbin Paul          |    | 2013 | ECH     | 59s1 | 10w0 | 46s1 | 4s0  | 43w1 | 25w1 | 19s1 | 5.0  | 18.0 |
| 14 | Kecap Jsmed          |    | 2115 | NOR     | 62s1 | 45w1 | 2s0  | 40w1 | 3w0  | 31s½ | 29w1 | 4.5  | 19.0 |
| 15 | Stull Norbert        |    | 2144 | DIF     | 42s½ | 24w1 | 29w½ | 33s½ | 52w1 | 5s0  | 30w1 | 4.5  | 18.0 |
| 16 | Debuschere Helmut    |    | 1817 | Seraing | 57w1 | 11s0 | 38w1 | 9s0  | 55w1 | 29s½ | 32s1 | 4.5  | 17.0 |
| 17 | Gorchkova Irina      | FM | 2190 | Gand    | 38w0 | 53s1 | 35w1 | 30s½ | 12w0 | 52s1 | 31w1 | 4.5  | 16.0 |
| 18 | Monaville Guy        |    | 2128 | PER     | 52w1 | 41s1 | 3w1  | 2w0  | 10s1 | 4s0  | 12w0 | 4.0  | 21.0 |
| 19 | Ackermann Robert     |    | 2102 | BON     | 55w1 | 38s1 | 11w1 | 5s0  | 29w1 | 6s0  | 13w0 | 4.0  | 21.0 |
| 20 | Witters Patrick      |    | 2064 | NOR     | 47w1 | 39s1 | 5w0  | 41s1 | 7w0  | 38s1 | 10s0 | 4.0  | 19.0 |
| 21 | Hoffmann Roger       |    | 2030 | BON     | 61w1 | 4s0  | 43w1 | 3s0  | 33w1 | 39s1 | 11w0 | 4.0  | 17.0 |
| 22 | Schmidt Waldemar     |    | 1920 | Andern. | 58s1 | 2w0  | 28s1 | 10w0 | 46s1 | 9w0  | 37s1 | 4.0  | 16.0 |
| 23 | Ludewig Roby         |    | 1894 | SCH     | 49w1 | 3s0  | 27w1 | 29s0 | 53w1 | 11s0 | 38w1 | 4.0  | 16.0 |
| 24 | Conrardy-Janssen Cl  | w  | 1730 | ERR     | 29w½ | 15s0 | 39w1 | 42s½ | 41w1 | 33s1 | 8w0  | 4.0  | 15.5 |
| 25 | Batcik Nedzib        |    | 1817 | BIS     | 60w1 | 9s0  | 52w0 | 48s1 | 49w1 | 13s0 | 39w1 | 4.0  | 15.0 |
| 26 | Conrady Alphonse     |    | 1932 | NOR     | 39w0 | 55s1 | 44w½ | 52s½ | 38w0 | 50s1 | 48w1 | 4.0  | 13.5 |
| 27 | Dahn René            |    | 1736 | NOR     | 2s0  | 58w1 | 23s0 | 34w½ | 60s1 | 37w½ | 42s1 | 4.0  | 13.0 |
| 28 | Scholtes Théo        |    | 1748 | ERR     | 3w0  | 61s1 | 22w0 | 47s0 | 59w1 | 55s1 | 49w1 | 4.0  | 12.0 |
| 29 | Nizhegorodova Marina | w  | 2287 | ECH     | 24s½ | 42w1 | 15s½ | 23w1 | 19s0 | 16w½ | 14s0 | 3.5  | 17.0 |
| 30 | Hoegener Claude      |    | 1813 | DIF     | 66s1 | 7w0  | 54s1 | 17w½ | 32s1 | 10w0 | 15s0 | 3.5  | 17.0 |
| 31 | Zigrand Roger        |    | 1844 | PER     | 67s1 | 6w0  | 50s1 | 11s0 | 42w1 | 14w½ | 17s0 | 3.5  | 16.0 |
| 32 | Konietzka Lutz       |    | 2146 | Walleh. | 53w½ | 37s0 | 57w1 | 44s1 | 30w0 | 47s1 | 16w0 | 3.5  | 14.5 |
| 33 | Zilles Paul          |    | 1804 | Wirtzfd | 34s0 | 36w1 | 64s1 | 15w½ | 21s0 | 24w0 | 54s1 | 3.5  | 14.0 |
| 34 | Weis Francis         | n  | 1400 |         | 33w1 | 8s0  | 41w0 | 27s½ | 44w½ | 60s1 | 35w½ | 3.5  | 13.0 |
| 35 | Hauer Ferdi          |    | 1768 | ECH     | 1s0  | 63w1 | 17s0 | 54w1 | 37s½ | 40w½ | 34s½ | 3.5  | 13.0 |
| 36 | Ley Christophe       | n  | 1550 | LCD     | 8w0  | 33s0 | 58w1 | 43s0 | 66w1 | 44s½ | 53w1 | 3.5  | 10.0 |
| 37 | Renell Sebastian     |    | 1260 | Siegen  | w+   | 32w1 | 6s0  | 12s0 | 35w½ | 27s½ | 22w0 | 3.0  | 15.5 |
| 38 | Steil-Antoni Fiona   | w  | 1699 | DIF     | 17s1 | 19w0 | 16s0 | 65w1 | 26s1 | 20w0 | 23s0 | 3.0  | 14.0 |
| 39 | Roland Antony        |    | 1480 | BON     | 26s1 | 20w0 | 24s0 | 56w1 | 40s1 | 21w0 | 25s0 | 3.0  | 14.0 |
| 40 | Weber Philip         |    | 1810 | NOR     | 51w1 | 5s0  | 48w1 | 14s0 | 39w0 | 35s½ | 44w½ | 3.0  | 13.5 |
| 41 | Mergeai Christophe   |    | 1777 | BON     | 65s1 | 18w0 | 34s1 | 20w0 | 24s0 | 42w0 | 52w1 | 3.0  | 13.0 |
| 42 | Nilles René          |    | 1675 | NOR     | 15w½ | 29s0 | 60w1 | 24w½ | 31s0 | 41s1 | 27w0 | 3.0  | 12.5 |
| 43 | Steil Raymond        |    | 1759 | Esch    | 10s0 | 59w1 | 21s0 | 36w1 | 13s0 | 54w½ | 51s½ | 3.0  | 11.5 |
| 44 | Boer Walter          |    | 1727 | Walleh. | 6s0  | 67w1 | 26s½ | 32w0 | 34s½ | 36w½ | 40s½ | 3.0  | 11.5 |
| 45 | Zhang Fan            | w  | 1777 | Siegen  | 64w1 | 14s0 | 12w0 | 55s0 | 51w1 | 53s½ | 47w½ | 3.0  | 11.5 |
| 46 | Mossong Bernadette   | w  | 1763 | PER     | 4w0  | 47s1 | 13w0 | 61s1 | 22w0 | 48s0 | 63w1 | 3.0  | 11.0 |
| 47 | Schoetter Roby       |    | 1544 | DIF     | 20s0 | 46w0 | 67s1 | 28w1 | 50s½ | 32w0 | 45s½ | 3.0  | 11.0 |
| 48 | Cosic Mehmedalia     |    | 1659 | BIS     | 7s0  | 66w1 | 40s0 | 25w0 | 65s1 | 46w1 | 26s0 | 3.0  | 11.0 |
| 49 | Besseling Bernard    |    | 1468 | PER     | 23s0 | 50w0 | 63s1 | 62w1 | 25s0 | 56w1 | 28s0 | 3.0  | 11.0 |
| 50 | Sequeira Ivo         |    | 1684 | DIF     | 5w0  | 49s1 | 31w0 | 51s½ | 47w½ | 26w0 | 61s1 | 3.0  | 10.5 |
| 51 | Steil-Antoni Dario   |    | 1415 | DIF     | 40s0 | 54w0 | 59s1 | 50w½ | 45s0 | 57s1 | 43w½ | 3.0  | 9.5  |
| 52 | Schmidt Joerg        |    | 1650 | Siegen  | 18s0 | 65w1 | 25s1 | 26w½ | 15s0 | 17w0 | 41s0 | 2.5  | 13.0 |
| 53 | Schirtz Albert       |    | 1681 | ECH     | 32s½ | 17w0 | 56s½ | 64w1 | 23s0 | 45w½ | 36s0 | 2.5  | 11.0 |
| 54 | Schleck Victor       |    | 1657 | Wirtzfd | 9w0  | 51s1 | 30w0 | 35s0 | 58w1 | 43s½ | 33w0 | 2.5  | 10.0 |
| 55 | Warkentin Peter      |    | 1550 | Kruft   | 19s0 | 26w0 | 62s1 | 45w1 | 16s0 | 28w0 | 58s½ | 2.5  | 9.5  |
| 56 | Lavina Marc          |    | 1685 | PER     | 11w0 | 57s½ | 53w½ | 39s0 | 61w1 | 49s0 | 59w½ | 2.5  | 9.0  |
| 57 | Mai Hui Khô          | n  | 1450 | LCD     | 16s0 | 56w½ | 32s0 | 60w0 | 64s1 | 51w0 | 67w1 | 2.5  | 7.0  |
| 58 | Werthebach Felix     |    | 1477 | Siegen  | 22w0 | 27s0 | 36s0 | 63w1 | 54s0 | 62w1 | 55w½ | 2.5  | 6.5  |
| 59 | Donini Carlo         |    | 1485 | SCH     | 13w0 | 43s0 | 51w0 | 67s1 | 28s0 | 64w1 | 56s½ | 2.5  | 6.5  |
| 60 | Schmit Olivier       |    | 1300 | PER     | 25s0 | 62w½ | 42s0 | 57s1 | 27w0 | 34w0 | 66s½ | 2.0  | 7.5  |
| 61 | Ludewig Daniela      | w  | 1516 | SCH     | 21s0 | 28w0 | 66s1 | 46w0 | 56s0 | 65w1 | 50w0 | 2.0  | 7.0  |
| 62 | McCartney Dennis     | n  | 1600 | NOR     | 14w0 | 60s½ | 55w0 | 49s0 | 67w½ | 58s0 | w+   | 2.0  | 5.5  |
| 63 | Kessler Lucien       |    | 1531 | ERR     | 12w0 | 35s0 | 49w0 | 58s0 | w+   | 66w1 | 46s0 | 2.0  | 5.0  |
| 64 | Wetzel Mike          |    | 1249 | PER     | 45s0 | w+   | 33w0 | 53s0 | 57w0 | 59s0 | 65s½ | 1.5  | 6.5  |
| 65 | Wetzel Gilles        |    | 1276 | PER     | 41w0 | 52s0 | w+   | 38s0 | 48w0 | 61s0 | 64w½ | 1.5  | 5.5  |
| 66 | Balaji Sadasivam     | n  | 1400 | ECH     | 30w0 | 48s0 | 61w0 | s+   | 36s0 | 63s0 | 60w½ | 1.5  | 4.5  |
| 67 | Cruzes Alvaro        | n  | 1450 | LCD     | 31w0 | 44s0 | 47w0 | 59w0 | 62s½ | s+   | 57s0 | 1.5  | 3.5  |

|    |                   |     |    |                     |     |    |                    |     |
|----|-------------------|-----|----|---------------------|-----|----|--------------------|-----|
| 1  | Daubenfeld Gilles | 8.0 | 11 | Wagner Steven       | 5.5 | 21 | Steil-Antoni Dario | 5.0 |
| 2  | Agovic Rizo       | 8.0 | 12 | Steil-Antoni Fiona  | 5.5 | 22 | Azzolin Manuel     | 5.0 |
| 3  | Dahn René         | 7.0 | 13 | Linster Philippe    | 5.5 | 23 | Wambach Patrick    | 4.5 |
| 4  | Serban Vlad       | 6.5 | 14 | Zhan Weikang        | 5.5 | 24 | Wang Hairun        | 4.5 |
| 5  | Jeitz Christian   | 6.0 | 15 | Iammarino Christian | 5.0 | 25 | Simonenko Sven     | 4.5 |
| 6  | Kirsch Laurent    | 6.0 | 16 | Nilles Carmen       | 5.0 | 26 | Pletsch Claude     | 4.5 |
| 7  | Schoetter Robi    | 6.0 | 17 | Origer Muriel       | 5.0 | 27 | Braas Patrick      | 4.5 |
| 8  | Hatz Didier       | 6.0 | 18 | Serban David        | 5.0 | 28 | Kalacovic Haris    | 4.0 |
| 9  | Derrmann Thierry  | 6.0 | 19 | Degano Steve        | 5.0 | 29 | Gelhausen David    | 4.0 |
| 10 | Beissel Ben       | 6.0 | 20 | Silvestrini Daniel  | 5.0 | 30 | Heck Steve         | 4.0 |

|    |                    |     |    |                    |     |    |               |     |
|----|--------------------|-----|----|--------------------|-----|----|---------------|-----|
| 31 | Fixmer Noémie      | 4.0 | 32 | Reiners Jean-Marie | 4.0 | 33 | Bessa Daniel  | 4.0 |
| 34 | Schuster Tom       | 4.0 | 35 | Housse Sybille     | 3.5 | 36 | Winter David  | 3.5 |
| 37 | Leardini Jean-Marc | 3.5 | 38 | Keiffer Rob        | 3.5 | 39 | Kaps Frédéric | 3.5 |
| 40 | Magalhaes Cassie   | 3.0 |    |                    |     |    |               |     |

## Manschaftsklassement

## Individualklassement

|    |                 |     |    |                |     |    |               |     |
|----|-----------------|-----|----|----------------|-----|----|---------------|-----|
| 41 | Genson Andy     | 3.0 | 42 | Hermes Andy    | 3.0 | 43 | Schmitz Mike  | 3.0 |
| 44 | Rocha Diana     | 2.0 | 45 | Gonner Patrick | 2.0 | 46 | François Loic | 2.0 |
| 47 | Greve Christian | 1.0 | 48 | Weis André     | 1.0 |    |               |     |

# Schulschach Ländertreffen Luxemburg - Rheinland-Pfalz

Lycée Michel Rodange 08.06.2002

| Hinrunde | 15½-4½ |
|----------|--------|
|----------|--------|

|                         |   |                   |     |
|-------------------------|---|-------------------|-----|
| <b>Wertungsklasse I</b> |   |                   |     |
| Tom Weber               | - | Carsten Weichhold | 1-0 |
| Christian Jeitz         | - | Sven Göltzer      | 1-0 |
| Pit Hemmerling          | - | Isabel Katte      | 1-0 |
| Robi Schoetter          | - | Navid Asadi       | 1-0 |

|                          |   |                     |     |
|--------------------------|---|---------------------|-----|
| <b>Wertungsklasse II</b> |   |                     |     |
| Vlad Serban              | - | Adnan Beqiraj       | 1-0 |
| Sven Simonenko           | - | Matthias Steffes    | 1-0 |
| Steve Degano             | - | AlexanderTscherniak | 1-0 |
| Rizo Agovic              | - | Toni Bauer          | 1-0 |

|                           |   |                 |     |
|---------------------------|---|-----------------|-----|
| <b>Wertungsklasse III</b> |   |                 |     |
| Christophe Mergeai        | - | Thillman Gauer  | 1-0 |
| Ricardo Felix             | - | Thilo Rauch     | 1-0 |
| Ivo Sequeira              | - | David Stock     | 1-0 |
| Enes Agovic               | - | Johannes Conrad | 1-0 |

|                          |   |                |     |
|--------------------------|---|----------------|-----|
| <b>Wertungsklasse IV</b> |   |                |     |
| René Dahm                | - | Daniel Scharf  | 1-0 |
| Sander Janssen           | - | Andreas Baron  | ½-½ |
| David Serban             | - | Tobias Kuschel | 1-0 |
| Marc Dupont              | - | Pascal Hofmann | 0-1 |

|                               |   |                  |     |
|-------------------------------|---|------------------|-----|
| <b>Wertungsklasse Mädchen</b> |   |                  |     |
| Fiona Steil-Antoni            | - | Kerstin Hauck    | 1-0 |
| Muriel Origer                 | - | Siwana Möller    | 0-1 |
| Fabienne Kirsch               | - | Anne Reiske      | 0-1 |
| Estelle Meskens               | - | Sabrina Schröter | 0-1 |

| Rückrunde | 5-15 |
|-----------|------|
|-----------|------|

|                         |   |                 |     |
|-------------------------|---|-----------------|-----|
| <b>Wertungsklasse I</b> |   |                 |     |
| Carsten Weichhold       | - | Christian Jeitz | ½-½ |
| Sven Göltzer            | - | Tom Weber       | 0-1 |
| Isabel Katte            | - | Robi Schoetter  | ½-½ |
| Navid Asadi             | - | Pit Hemmerling  | 0-1 |

|                          |   |                |     |
|--------------------------|---|----------------|-----|
| <b>Wertungsklasse II</b> |   |                |     |
| Adnan Beqiraj            | - | Rizo Agovic    | 0-1 |
| Matthias Steffes         | - | Vlad Serban    | 0-1 |
| Toni Bauer               | - | Steve Degano   | 0-1 |
| AlexanderTscherniak      | - | Sven Simonenko | 0-1 |

|                           |   |                    |     |
|---------------------------|---|--------------------|-----|
| <b>Wertungsklasse III</b> |   |                    |     |
| Thillman Gauer            | - | Ricardo Felix      | 0-1 |
| Thilo Rauch               | - | Christophe Mergeai | 0-1 |
| David Stock               | - | Enes Agovic        | 0-1 |
| Johannes Conrad           | - | Ivo Sequeira       | 0-1 |

|                          |   |                |     |
|--------------------------|---|----------------|-----|
| <b>Wertungsklasse IV</b> |   |                |     |
| Daniel Scharf            | - | Sander Janssen | ½-½ |
| Andreas Baron            | - | René Dahm      | ½-½ |
| Tobias Kuschel           | - | Marc Dupont    | 0-1 |
| Pascal Hofmann           | - | David Serban   | 0-1 |

|                               |   |                    |     |
|-------------------------------|---|--------------------|-----|
| <b>Wertungsklasse Mädchen</b> |   |                    |     |
| Kerstin Hauck                 | - | Muriel Origer      | 1-0 |
| Siwana Möller                 | - | Fiona Steil-Antoni | 0-1 |
| Anne Reiske                   | - | Estelle Meskens    | 1-0 |
| Sabrina Schröter              | - | Fabienne Kirsch    | 1-0 |

# Championnat individuel interscolaire 2002

Challenge LGE 04.07.2002

|   |              |      |      |       |       |
|---|--------------|------|------|-------|-------|
| 1 | LGE          | 1719 | 25.5 | 136.0 | 197.5 |
| 2 | Primaire     | 1498 | 22.5 | 122.0 | 187.5 |
| 3 | LHCE         | 1444 | 21.0 | 108.5 | 182.5 |
| 4 | LTC          | 1297 | 21.0 | 101.5 | 169.0 |
| 5 | LGE ( B )    | 1341 | 20.0 | 102.0 | 169.0 |
| 6 | LGE ( C )    | 1200 | 15.0 | 70.0  | 148.0 |
| 7 | ECH/Primaire | 1224 | 14.0 | 77.5  | 162.5 |
| 8 | ECH          | 1253 | 10.5 | 54.5  | 130.0 |

## "ECHECS-VACANCES" 2002 IN PERLÉ

| Ergebnis vom 28.August 2002: |                          | (28 Teilnehmer) |            |   |   |   |      |      |
|------------------------------|--------------------------|-----------------|------------|---|---|---|------|------|
| Rang                         | Teilnehmer               | ELO             | Club       | S | R | V | Pkte | SUM  |
| 1                            | Bogdanovic Branko        | 2200            | PER        | 9 | 0 | 0 | 9,0  | 45,0 |
| 2                            | <b>Gengler Pierre</b>    | 2090            | <b>DIF</b> | 7 | 1 | 1 | 7,5  | 36,5 |
| 3                            | Ackermann Robert         | 2102            | BON        | 5 | 2 | 2 | 6,0  | 34,0 |
| 4                            | Daubenfeld Gilles        | 2132            | BON        | 6 | 0 | 3 | 6,0  | 32,0 |
| 5                            | Giorgetti Cyrille        | 2090            | PER        | 6 | 0 | 3 | 6,0  | 28,0 |
| 6                            | <b>Stull Norbert</b>     | 2133            | <b>DIF</b> | 4 | 3 | 2 | 5,5  | 27,0 |
| 7                            | Monaville Guy            | 2128            | PER        | 4 | 2 | 3 | 5,0  | 28,5 |
| 9                            | <b>Hisette Christoph</b> | 2030            | <b>DIF</b> | 4 | 2 | 3 | 5,0  | 27,0 |

| Ergebnis vom 21.August 2002: |                     |      | (29 Teilnehmer) |   |   |   |      |      |
|------------------------------|---------------------|------|-----------------|---|---|---|------|------|
| Rang                         | Teilnehmer          | ELO  | Club            | S | R | V | Pkte | SUM  |
| 1                            | Bogdanovic Branko   | 2000 |                 | 8 | 0 | 1 | 8,0  | 51,5 |
| 2                            | Daubenfeld Gilles   | 2132 | BON             | 7 | 0 | 2 | 7,0  | 50,0 |
| 3                            | Gengler Pierre      | 2090 | DIF             | 7 | 0 | 2 | 7,0  | 49,0 |
| 4                            | Monaville Guy       | 2128 | PER             | 6 | 1 | 2 | 6,5  | 53,5 |
| 5                            | Giorgetti Cyrille   | 2090 | PER             | 6 | 0 | 3 | 6,0  | 49,0 |
| 6                            | Ackermann Robert    | 2102 | BON             | 5 | 1 | 3 | 5,5  | 46,0 |
| 7                            | Hissette Christophe | 2044 | DIF             | 5 | 1 | 3 | 5,5  | 45,5 |
| 18                           | Maack Arnold        | 1475 | DIF             | 4 | 1 | 4 | 4,5  | 29,0 |

| Ergebnis vom 14.August 2002: |                     | (24 Teilnehmer) |            |   |   |   |      |      |
|------------------------------|---------------------|-----------------|------------|---|---|---|------|------|
| Rang                         | Teilnehmer          | ELO             | Club       | S | R | V | Pkte | SUM  |
| 1                            | Bogdanovic Brank    | 1700            |            | 7 | 1 | 1 | 7,5  | 39,5 |
| 2                            | Daubenfeld Gilles   | 2132            | BON        | 7 | 0 | 2 | 7,0  | 35,0 |
| 3                            | Monaville Guy       | 2128            | PER        | 6 | 1 | 2 | 6,5  | 30,0 |
| 4                            | Karp Serge          | 2161            | DOB        | 6 | 0 | 3 | 6,0  | 34,0 |
| 5                            | Berend Fred         | 2300            | BON        | 5 | 2 | 2 | 6,0  | 28,5 |
| 6                            | Recking René        | 1900            | NOR        | 5 | 1 | 3 | 5,5  | 30,5 |
| 7                            | Ackermann Robert    | 2102            | BON        | 5 | 1 | 3 | 5,5  | 28,5 |
| 24                           | <b>Maack Arnold</b> | 1475            | <b>DIF</b> | 1 | 3 | 5 | 2,5  | 9,5  |

| Ergebnis vom 7. August 2002: |                           | (32 Teilnehmer) |            |   |   |   |      |      |
|------------------------------|---------------------------|-----------------|------------|---|---|---|------|------|
| Rang                         | Teilnehmer                | ELO             | Club       | S | R | V | Pkte | SUM  |
| 1                            | Berend Fred               | 2350            | BON        | 7 | 1 | 1 | 7,5  | 42,0 |
| 2                            | Monaville Guy             | 2128            | PER        | 6 | 2 | 1 | 7,0  | 36,5 |
| 3                            | <b>Hisette Christophe</b> | 2044            | <b>DIF</b> | 5 | 3 | 1 | 6,5  | 32,5 |
| 4                            | Ackermann Robert          | 2102            | BON        | 6 | 1 | 2 | 6,5  | 30,0 |
| 5                            | Recking René              | 1973            | NOR        | 5 | 2 | 2 | 6,0  | 31,5 |
| 6                            | Ludewig Robert            | 1894            | SCH        | 5 | 2 | 2 | 6,0  | 31,5 |
| 7                            | Witters Patrick           | 2064            | NOR        | 5 | 2 | 2 | 6,0  | 30,0 |
| 8                            | <b>Gengler Pierre</b>     | 2090            | <b>DIF</b> | 5 | 1 | 3 | 5,5  | 28,0 |
| 28                           | <b>Maack Arnold</b>       | 1475            | <b>DIF</b> | 3 | 0 | 6 | 3,0  | 12,0 |

| Ergebnis vom 31. Juli 2002: |                   | (25 Teilnehmer) |      |   |   |   |      |      |
|-----------------------------|-------------------|-----------------|------|---|---|---|------|------|
| Rang                        | Teilnehmer        | ELO             | Club | S | R | V | Pkte | SUM  |
| 1                           | Ackermann Robert  | 2102            | BON  | 6 | 2 | 1 | 7,0  | 37,0 |
| 2                           | Monaville Guy     | 2128            | PER  | 6 | 2 | 1 | 7,0  | 34,5 |
| 3                           | Buchholtz Léon    | 1916            | BON  | 6 | 1 | 2 | 6,5  | 31,0 |
| 4                           | Daubenfeld Nico   | 1960            | BON  | 5 | 1 | 3 | 5,5  | 35,0 |
| 5                           | Daubenfeld Gilles | 2132            | BON  | 5 | 1 | 3 | 5,5  | 33,0 |
| 6                           | Ludewig Robert    | 1894            | SCH  | 5 | 1 | 3 | 5,5  | 30,5 |
| 7                           | Leyder Alphonse   | 1707            | PER  | 2 | 7 | 0 | 5,5  | 30,5 |

| Ergebnis vom 24.Juli 2002: |                     | (22 Teilnehmer) |            |   |   |   |      |      |
|----------------------------|---------------------|-----------------|------------|---|---|---|------|------|
| Rang                       | Teilnehmer          | ELO             | Club       | S | R | V | Pkte | SUM  |
| 1                          | Ackermann Robert    | 2102            | BON        | 9 | 0 | 0 | 9,0  | 45,0 |
| 2                          | Monaville Guy       | 2128            | PER        | 8 | 0 | 1 | 8,0  | 39,0 |
| 3                          | Giorgetti Cyrille   | 2090            | PER        | 6 | 0 | 3 | 6,0  | 31,0 |
| 4                          | Ludewig Robert      | 1894            | SCH        | 5 | 2 | 2 | 6,0  | 30,0 |
| 5                          | Neuman Carlo        | 1811            | PER        | 4 | 2 | 3 | 5,0  | 29,0 |
| 6                          | Kayser Pierrot      | 1700            | SCH        | 5 | 0 | 4 | 5,0  | 27,0 |
| 7                          | Rodesch Toni        | 1543            | PER        | 5 | 0 | 4 | 5,0  | 25,0 |
| 20                         | <b>Maack Arnold</b> | 1475            | <b>DIF</b> | 3 | 0 | 6 | 3,0  | 10,0 |

| Ergebnis vom 17. Juli 2002: |                     | (28 Teilnehmer) |            |   |   |   |      |      |
|-----------------------------|---------------------|-----------------|------------|---|---|---|------|------|
| Rang                        | Teilnehmer          | ELO             | Club       | S | R | V | Pkte | SUM  |
| 1                           | Berend Fred         | 2350            | BON        | 8 | 0 | 1 | 8,0  | 39,0 |
| 2                           | Monaville Guy       | 2128            | PER        | 6 | 2 | 1 | 7,0  | 36,0 |
| 3                           | Ajdarpasic Kemal    | 2108            | PER        | 7 | 0 | 2 | 7,0  | 36,0 |
| 4                           | Ackermann Robert    | 2102            | BON        | 6 | 1 | 2 | 6,5  | 35,0 |
| 5                           | Schmit Francis      | 1941            | PER        | 5 | 1 | 3 | 5,5  | 30,5 |
| 6                           | Ley Christophe      | 1500            |            | 5 | 1 | 3 | 5,5  | 29,5 |
| 7                           | Schumacher Romain   | 1748            | BON        | 4 | 2 | 3 | 5,0  | 29,5 |
| 26                          | <b>Maack Arnold</b> | 1475            | <b>DIF</b> | 2 | 1 | 6 | 2,5  | 13,5 |

| Ergebnis vom 10. Juli 2002: |                   |      | (20 Teilnehmer) |   |   |   |      |      |
|-----------------------------|-------------------|------|-----------------|---|---|---|------|------|
| Rang                        | Teilnehmer        | ELO  | Club            | S | R | V | Pkte | SUM  |
| 1                           | Monaville Guy     | 2128 | PER             | 9 | 0 | 0 | 9,0  | 45,0 |
| 2                           | Daubenfeld Gilles | 2132 | BON             | 7 | 0 | 2 | 7,0  | 32,0 |
| 3                           | Ackermann Robert  | 2102 | BON             | 6 | 1 | 2 | 6,5  | 32,0 |
| 4                           | Schumacher Romain | 1748 | BON             | 5 | 1 | 3 | 5,5  | 26,0 |
| 5                           | Lintz Stefan      | 1628 | PER             | 5 | 1 | 3 | 5,5  | 26,0 |
| 6                           | Ludewig Robert    | 1894 | SCH             | 4 | 2 | 3 | 5,0  | 28,5 |
| 7                           | Schumacher Alain  | 1711 | BON             | 5 | 0 | 4 | 5,0  | 28,0 |

| Ergebnis vom 3.Juli 2002: |                   |      | (20 Teilnehmer) |   |   |   |      |      |
|---------------------------|-------------------|------|-----------------|---|---|---|------|------|
| Rang                      | Teilnehmer        | ELO  | Club            | S | R | V | Pkte | SUM  |
| 1                         | Daubenfeld Gilles | 2132 | BON             | 7 | 2 | 0 | 8,0  | 40,0 |
| 2                         | Stull Norbert     | 2133 | DIF             | 7 | 1 | 1 | 7,5  | 36,5 |
| 2                         | Monaville Guy     | 2128 | PER             | 7 | 1 | 1 | 7,5  | 36,5 |
| 4                         | Berend Fred       | 2350 | BON             | 7 | 0 | 2 | 7,0  | 35,0 |
| 5                         | Schumacher Romain | 1748 | BON             | 4 | 2 | 3 | 5,0  | 27,5 |
| 6                         | Ackermann Robert  | 2102 | BON             | 4 | 1 | 4 | 4,5  | 28,0 |
| 7                         | Kayser Pierrot    | 1700 | SCH             | 4 | 1 | 4 | 4,5  | 25,5 |

| Ergebnis vom 26.Juni 2002: |                   |      | (18 Teilnehmer) |   |   |   |      |      |
|----------------------------|-------------------|------|-----------------|---|---|---|------|------|
| Rang                       | Teilnehmer        | ELO  | Club            | S | R | V | Pkte | SUM  |
| 1                          | Berend Fred       | 2350 | BON             | 8 | 1 | 0 | 8,5  | 41,5 |
| 2                          | Neukirch Detlef   | 2130 | BRD             | 6 | 1 | 2 | 6,5  | 33,5 |
| 3                          | Monaville Guy     | 2128 | PER             | 6 | 1 | 2 | 6,5  | 32,5 |
| 4                          | Ludewig Robert    | 1894 | SCH             | 6 | 0 | 3 | 6,0  | 31,0 |
| 5                          | Giorgetti Cyrille | 2090 | PER             | 5 | 1 | 3 | 5,5  | 27,5 |
| 6                          | Stull Norbert     | 2133 | DIF             | 4 | 2 | 3 | 5,0  | 27,0 |
| 7                          | Ackermann Robert  | 2102 | BON             | 5 | 0 | 4 | 5,0  | 24,0 |

| Ergebnis vom 19.Juni 2002: |                   |      | (23 Teilnehmer) |   |   |   |      |      |
|----------------------------|-------------------|------|-----------------|---|---|---|------|------|
| Rang                       | Teilnehmer        | ELO  | Club            | S | R | V | Pkte | SUM  |
| 1                          | Feller Josy       | 2180 |                 | 8 | 1 | 0 | 8,5  | 42,5 |
| 2                          | Monaville Guy     | 2128 | PER             | 6 | 2 | 1 | 7,0  | 35,0 |
| 3                          | Stull Norbert     | 2123 | DIF             | 5 | 3 | 1 | 6,5  | 33,0 |
| 4                          | Neuman Carlo      | 1811 | PER             | 6 | 0 | 3 | 6,0  | 28,0 |
| 5                          | Rodesch Toni      | 1543 | PER             | 5 | 1 | 3 | 5,5  | 21,0 |
| 6                          | Hajdarpasic Dz.   | 1650 | PER             | 5 | 0 | 4 | 5,0  | 29,0 |
| 7                          | Schumacher Romain | 1748 | BON             | 3 | 4 | 2 | 5,0  | 28,0 |
| 18                         | Maack Arnold      | 1475 | DIF             | 3 | 2 | 4 | 4,0  | 16,0 |

**SICAP TURNIER IN BONNEWEG 11.01.-08.03.2003**

| Rang            | Teilnehmer              | ELO  | Club       | S | R | V | Pkte | SUM  |
|-----------------|-------------------------|------|------------|---|---|---|------|------|
| 1               | Berend, Fred            | 2339 | BON        | 7 | 1 | 1 | 7,5  | 42,5 |
| 2               | Weber, Tom              | 2097 | BON        | 6 | 2 | 1 | 7,0  | 35,5 |
| 3               | Baskewitsch, Pierre     | 1982 | ERR        | 5 | 4 | 0 | 7,0  | 34,0 |
| 4               | Ackermann, Robi         | 2070 | BON        | 6 | 1 | 2 | 6,5  | 33,5 |
| 5               | Cerasi, Umberto         | 1969 | SCH        | 6 | 0 | 3 | 6,0  | 35,0 |
| 6               | <b>Bakalarz, Mietek</b> | 2327 | <b>DIF</b> | 6 | 0 | 3 | 6,0  | 33,0 |
| 7               | Monaville, Guy          | 2155 | PER        | 4 | 4 | 1 | 6,0  | 30,0 |
| 8               | Schartz, Alain          | 2139 | DUD        | 5 | 1 | 3 | 5,5  | 31,5 |
| (38 Teilnehmer) |                         |      |            |   |   |   |      |      |



## 15. Mehlinger Schnellschachopen

01.05.2002

|    |                       |      |                    |     |     |      |
|----|-----------------------|------|--------------------|-----|-----|------|
| 1  | Galdunts Sergey IM    | 2510 | Freibauer Mörlenb. | ARM | 6,0 | 30,5 |
| 2  | Sanner Dennis FM      | 2301 | SV Turm Lahnstein  | GER | 6,0 | 29,0 |
| 3  | Schmaltz Roland GM    | 2534 | SK Eppingen        | GER | 6,0 | 27,0 |
| 4  | Milov Leonid IM       | 2470 | SC Noris Tarrasch  | UKR | 5,5 | 31,0 |
| 5  | Vatter Hans-Joachim F | 2337 | Slavija Karlsruhe  | GER | 5,5 | 27,5 |
| 6  | Lang Torsten FM       | 2307 | SC Ramstein-Mies.  | GER | 5,0 | 28,5 |
| 7  | Münch Ingo            | 2255 | Sfr.Mainz 1928     | GER | 5,0 | 28,0 |
| 8  | Isanbaev Ramil        | 2372 | Sfr.Heimersheim    |     | 5,0 | 28,0 |
| 9  | Vogler Tilmann        | 2313 | TSV Schott Mainz   | GER | 5,0 | 28,0 |
| 12 | <b>Wagener Claude</b> | 2180 | SG K'lautern/Mehl. | LUX | 5,0 | 25,5 |
| 26 | <b>Brittner Serge</b> | 2198 | SK Schweich        | LUX | 4,0 | 23,5 |
| 32 | <b>Jeitz Olivier</b>  | 2052 | SG K'lautern/Mehl. | LUX | 4,0 | 22,5 |

## Teilnahme von Jerry Hartung und Olivier Jeitz an der deutschen Meisterschaft

### Oberliga Südwest

|       |                                 |   |                                 |              |
|-------|---------------------------------|---|---------------------------------|--------------|
| 1. Ru | <b>SC Remagen</b>               | - | <b>SG K'lautern/Mehlingen I</b> | <b>6-2</b>   |
| 1. Br | IM Berov Arkady (2411)          | - | Hartung Jerry                   | 1-0          |
| 2. Ru | <b>SG K'lautern/Mehlingen I</b> | - | <b>Springer Siershahn</b>       | <b>3-5</b>   |
| 1. Br | Hartung Jerry                   | - | FM Stewart Neil (2356)          | 0-1          |
| 3. Ru | <b>SK Frankenthal</b>           | - | <b>SG K'lautern/Mehlingen I</b> | <b>4½-3½</b> |
| 1. Br | FM Kargoll Peter (2320)         | - | Hartung Jerry                   | 1-0          |
| 5. Ru | <b>SVG Saarbrücken</b>          | - | <b>SG K'lautern/Mehlingen I</b> | <b>4-4</b>   |
| 1. Br | FM Bastian Herbert (2353)       | - | Hartung Jerry                   | ½-½          |
| 8. Ru | <b>SCC Schwarzenbach</b>        | - | <b>SG K'lautern/Mehlingen I</b> | <b>5½-2½</b> |
| 1. Br | Tabatt Hendrik (2111)           | - | Hartung Jerry                   | 1-0          |
| 9. Ru | <b>SG K'lautern/Mehlingen I</b> | - | <b>SK Ludwigshafen</b>          | <b>3-5</b>   |
| 1. Br | Hartung Jerry                   | - | FM Bruch Jochen (2315)          | 0-1          |

### 2. Rheinland-Pfalz-Liga

|       |                                  |   |                                  |              |
|-------|----------------------------------|---|----------------------------------|--------------|
| 1. Ru | <b>SC Feilbingert</b>            | - | <b>SG K'lautern/Mehlingen II</b> | <b>5-3</b>   |
| 1. Br | Noll Ottmar (2117)               | - | Jeitz Olivier                    | 0-1          |
| 2. Ru | <b>SG K'lautern/Mehlingen II</b> | - | <b>Wormser SV</b>                | <b>3-5</b>   |
| 1. Br | Jeitz Olivier                    | - | Steinkohl Thomas (2301)          | 0-1          |
| 5. Ru | <b>SC Schifferstadt</b>          | - | <b>SG K'lautern/Mehlingen II</b> | <b>3½-4½</b> |
| 2. Br | Senk Christian (2122)            | - | Jeitz Olivier                    | 1-0          |
| 9. Ru | <b>SG K'lautern/Mehlingen II</b> | - | <b>Sfr. Heidesheim</b>           | <b>2½-5½</b> |
| 1. Br | Jeitz Olivier                    | - | Enzmann Steffen (2207)           | 1-0          |

## Fernschachbericht von Norbert STULL

| Startdatum | Turnierbezeichnung  | Stand                    | Total |
|------------|---|--------------------------|-------|
| 02.11.1999 | VI. E.T.C. Vorgruppe 3/6<br>(ICCF Mannschaftsturnier)           | 6 aus 9                  | 10    |
| 01.09.2000 | Interzonal 2000<br>(ICCF Mannschaftsturnier)                    | 6 aus 8<br>= GM Norm !!! | 8     |
| 02.07.2001 | WC20TQF5<br>(ICCF Einzeltturnier - 3/4 Finale der 1. E-mail WM) | 6½ aus 9                 | 12    |

In der Vorgruppe zur XIII Olympiade hat Luxemburg gute Chancen um ins Finale einzuziehen.

In der 3/4 Finale hat Norbert eine reale Chance eine **2. GM-Norm** im Fernschach zu erzielen : hierzu sind 8 Punkte nötig

## 5. Westpfalz-Open

Kaiserslautern 29.5. - 02.06.2002)

|                 |                       |      |                  |     |      |
|-----------------|-----------------------|------|------------------|-----|------|
| 1               | Diehl Klaus           | 2108 | SC Pirmasens     | 6,0 | 29,5 |
| 1               | Tabatt Hendrik        | 2111 | SC Schwarzenbach | 6,0 | 29,5 |
| 3               | <b>Wagener Claude</b> | 2180 | Bissen           | 5,5 | 28,0 |
| 4               | <b>Brittner Serge</b> | 2202 | Echternach       | 5,0 | 30,5 |
| 5               | FM Voropaev Gleb      | 2327 | Sfr. Heimersheim | 5,0 | 29,5 |
| 6               | Meinhard Maximilian   | 2175 | SC Schifferstadt | 5,0 | 28,5 |
| 7               | Schmitt Michael       | 2163 | SC Gelnhausen    | 5,0 | 27,0 |
| 8               | Bendel Lars           | 1917 | SC Bendorf       | 5,0 | 26,5 |
| 9               | <b>Barthel Ansgar</b> | 2202 | SK Re-Altstadt   | 5,0 | 24,0 |
| 10              | Bock Andreas          | 2176 | SC St. Ingbert   | 5,0 | 23,0 |
| 29              | <b>Jeitz Olivier</b>  | 2052 | Differdange      | 3,5 | 25,5 |
| (62 Teilnehmer) |                       |      |                  |     |      |

## Photos 2001/2002 best of



## Philatelie zum ausschneiden

